

BEGIN PROJECT SECTION 8  
 STA. 1114+56.17 (BK) =  
 STA. 1114+87.25 (AH)  
 C SR 429

END CONSTRUCTION  
 STA. 2133+70.99 WB  
 STA. 1134+44.43 EB  
 C SR 400

END CONSTRUCTION  
 STA. 2198+78.76  
 C SR 417

END PROJECT SECTION 8  
 C SR 429  
 STA. 1217+80.71 (BK) =  
 C SR 417  
 STA. 2169+83.96 (AH)

BEGIN CONSTRUCTION  
 STA. 1023+90.67 EB  
 STA. 2037+10.27 WB  
 C SR 400

REVISIONS			
DATE	DESCRIPTION	DATE	DESCRIPTION

ATKINS NORTH AMERICA, INC.  
 482 S. KELLER ROAD  
 ORLANDO, FL 32810  
 (407) 647-7275  
 CERTIFICATE OF AUTHORIZATION NO.: 24  
 CHAD A. SHOCKLEY, P.E.  
 P.E. NO.: 69331

STATE OF FLORIDA DEPARTMENT OF TRANSPORTATION		
ROAD NO.	COUNTY	FINANCIAL PROJECT ID
SR 429	SEMINOLE	240200-4-52-01

**SECTION 8  
CROSS SECTION PATTERN**

SHEET NO.

STATE OF FLORIDA  
DEPARTMENT OF TRANSPORTATION  
MATERIALS AND RESEARCH

DATE OF SURVEY: APRIL 2012, NOVEMBER 2015  
SURVEY MADE BY: BOWDEN, TATE, WILLIAMS, TINDEL, BRACKINS  
SUBMITTED BY: COLIN T. JEWSBURY, P.E.

FINANCIAL PROJECT ID : 431081-4-32-01

DISTRICT: FIVE  
ROAD NO.: 429  
COUNTIES: SEMINOLE

CROSS SECTION OF SOIL SURVEY  
SR 429 SECTION 7A AND 8

SURVEY BEGINS STA. : 920+00 (SR 429)    SURVEY ENDS STA. : 1200+00 (SR 429)

STRATUM NO.	ORGANIC CONTENT		MOISTURE CONTENT		SIEVE ANALYSIS RESULTS PERCENTAGE PASSING					ATTERBERG LIMITS (%)			SOIL CLASSIFICATION		DESCRIPTION	CORROSION TEST RESULTS				
	NO. OF TESTS	% ORGANIC	NO. OF TESTS	% MOISTURE	NO. OF TESTS	10 MESH	40 MESH	60 MESH	100 MESH	200 MESH	NO. OF TESTS	LIQUID LIMIT	PLASTICITY INDEX	AASHTO GROUP		NO. OF TESTS	RESISTIVITY ohms cm	CHLORIDE ppm	SULFATES ppm	pH
1	0	-	0	-	14(2)	100	98-99	82-94	14-26	1-6	0	-	-	A-3	LIGHT BROWN TO DARK BROWN, GRAYISH BROWN, ORANGE-BROWN OR LIGHT GRAY TO GRAY FINE SAND TO FINE SAND WITH SILT, WITH OCCASIONAL TRACE ORGANIC MATERIAL	3	22,000-38,000	15-30	20-67	4.9-8.2
2	2	2-3	2	13-22	3	100	99	83-91	23-42	10-14	0	-	-	A-3 A-2-4	BROWN TO VERY DARK BROWN OR GRAY TO DARK GRAY FINE SAND WITH SILT TO SILTY FINE SAND, OCCASIONAL TRACE ORGANIC MATERIAL	2	9,700-37,000	30	7-69	4.9-7.9
3	0	-	1	11	13(1)	98-100	91-100	78-94	19-46	5-17	2	NP-27	NP-10	A-3 A-2-4	LIGHT BROWN TO BROWN, GRAYISH BROWN, ORANGE-BROWN OR LIGHT GRAY TO GRAY FINE SAND WITH CLAY TO CLAYEY FINE SAND OR SILTY CLAYEY FINE SAND	0	-	-	-	-
4	1	11	1	17	(1)	-	-	-	-	8	0	-	-	A-8	DARK TO VERY DARK BROWN MUCKY FINE SAND TO MUCK	0	-	-	-	-
5	0	-	0	-	3	100	99-100	92-99	22-90	2-13	0	-	-	A-3, A-2-4	REDDISH BROWN TO DARK REDDISH BROWN OR DARK BROWN CEMENTED FINE SAND TO SILTY FINE SAND (HARDPAN TYPE)	0	-	-	-	-
6	0	-	3	11-18	3(3)	100	99-100	90-94	42-51	18-26	3	28-37	12-21	A-2-6 A-6 A-7-6	LIGHT BROWN TO BROWN, ORANGE-BROWN OR LIGHT GRAY TO GRAY CLAYEY FINE SAND TO SANDY CLAY	0	-	-	-	-

EMBANKMENT AND SUBGRADE MATERIAL

STRATA BOUNDARIES ARE APPROXIMATE, MAKE FINAL CHECK AFTER GRADING

1. SOIL BOUNDARIES ARE APPROXIMATE AND REPRESENT SOIL STRATA AT EACH BORING LOCATION ONLY. ANY SUBSOIL CONNECTING LINES SHOWN ARE FOR ESTIMATING EARTHWORK ONLY AND DO NOT INDICATE ACTUAL STRATUM LIMITS. SUBSURFACE VARIATIONS BETWEEN BORINGS SHOULD BE ANTICIPATED AS INDICATED IN SECTION 2-4 OF THE STANDARD SPECIFICATIONS FOR ROAD AND BRIDGE CONSTRUCTION. FOR FURTHER DETAILS SEE SECTION 120-3.
2. WATER TABLE SHOWN AS  $\nabla$  WHERE ENCOUNTERED AT TIME OF SURVEY. GNE DENOTES GROUNDWATER NOT ENCOUNTERED. ESTIMATED SEASONAL HIGH GROUNDWATER LEVELS SHOWN AS  $\nabla$ .
3. REMOVAL OF MUCK AND PLASTIC MATERIAL OCCURRING WITHIN THE ROADWAY SHALL BE ACCOMPLISHED IN ACCORDANCE WITH INDEX NO. 500, UNLESS OTHERWISE SHOWN ON THE PLANS. THE MATERIAL USED IN EMBANKMENT CONSTRUCTION SHALL BE IN ACCORDANCE WITH INDEX NO. 505 FOR FDOT DESIGN STANDARDS.
4. SOIL PARAMETER NOT TESTED DENOTED AS "-" ABOVE.
5. STRATA NOS. 1, 2, 3 AND 5 SHALL BE TREATED AS SELECT (S) MATERIAL IN ACCORDANCE WITH FDOT INDEX 500 AND INDEX 505.
6. STRATA NOS. 2, 3 AND 5 MAY RETAIN EXCESS MOISTURE AND MAY BE DIFFICULT TO DRY AND COMPACT.
7. STRATUM NO. 6 SHALL BE TREATED AS PLASTIC (P) IN ACCORDANCE WITH FDOT INDEX 500 AND INDEX 505.
8. STRATUM NO. 4 SHALL BE TREATED AS MUCK (M) IN ACCORDANCE WITH FDOT INDEX 500 AND INDEX 505.
9. "NP" DENOTES NON-PLASTIC. (1) DENOTES PERCENT FINES TESTS ONLY.
10. LAYERS OF VERY HARD MATERIALS SUCH AS HARDPAN TYPE SOILS MAY BE ENCOUNTERED IN VARIOUS AREAS OF THE PROJECT. SUCH MATERIALS WILL BE DIFFICULT TO EXCAVATE OR PENETRATE. THE CONTRACTOR SHALL EXPECT TO ENCOUNTER THESE VERY HARD MATERIALS IN ALL EXCAVATIONS AND SHALL USE SPECIALIZED EQUIPMENT AND/OR PROCEDURES AS NECESSARY TO FACILITATE EXCAVATION/PENETRATION.

REVISIONS				 Ardaman & Associates, Inc. 8008 S. Orange Avenue Orlando, FL 32808 E. O. R. Colin T. Jewsbury, P.E. NO. 58074 Certificate of Authorization 5950	STATE OF FLORIDA DEPARTMENT OF TRANSPORTATION			ROADWAY SOIL SURVEY	SHEET NO.
DATE	DESCRIPTION	DATE	DESCRIPTION		ROAD NO.	COUNTY	FINANCIAL PROJECT ID		
					429	SEMINOLE	431081-4-32-01		

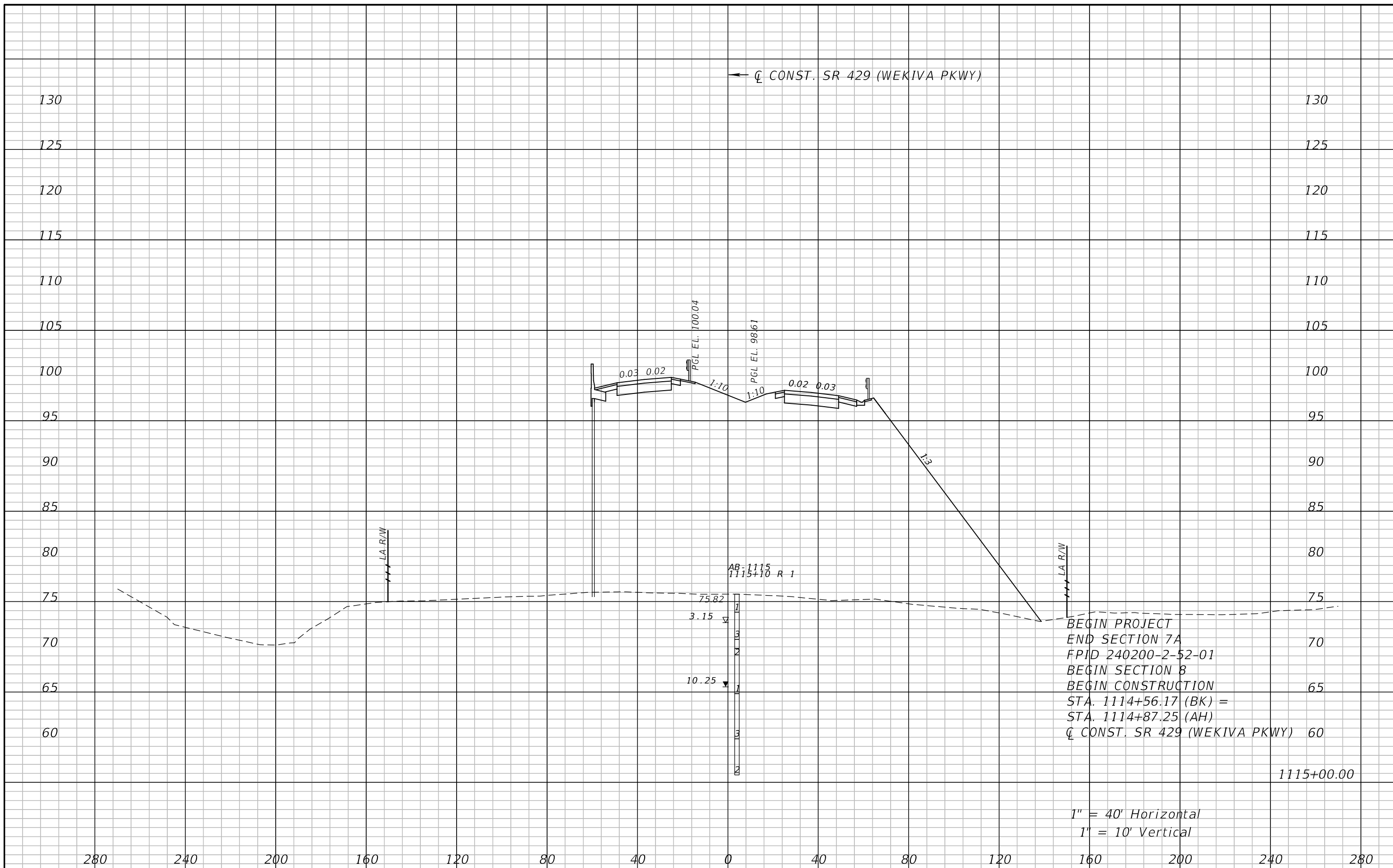

REVISIONS				ATKINS NORTH AMERICA, INC. 482 S. KELLER ROAD ORLANDO, FL 32810 (407) 647-7275 CERTIFICATE OF AUTHORIZATION NO.: 24 CHAD A. SHOCKLEY, P.E. P.E. NO.: 69331	STATE OF FLORIDA DEPARTMENT OF TRANSPORTATION			<b>CROSS SECTIONS</b> <b>SR 429</b>	SHEET NO.
DATE	DESCRIPTION	DATE	DESCRIPTION		ROAD NO.	COUNTY	FINANCIAL PROJECT ID		
				SR 429	SEMINOLE	240200-4-52-01			

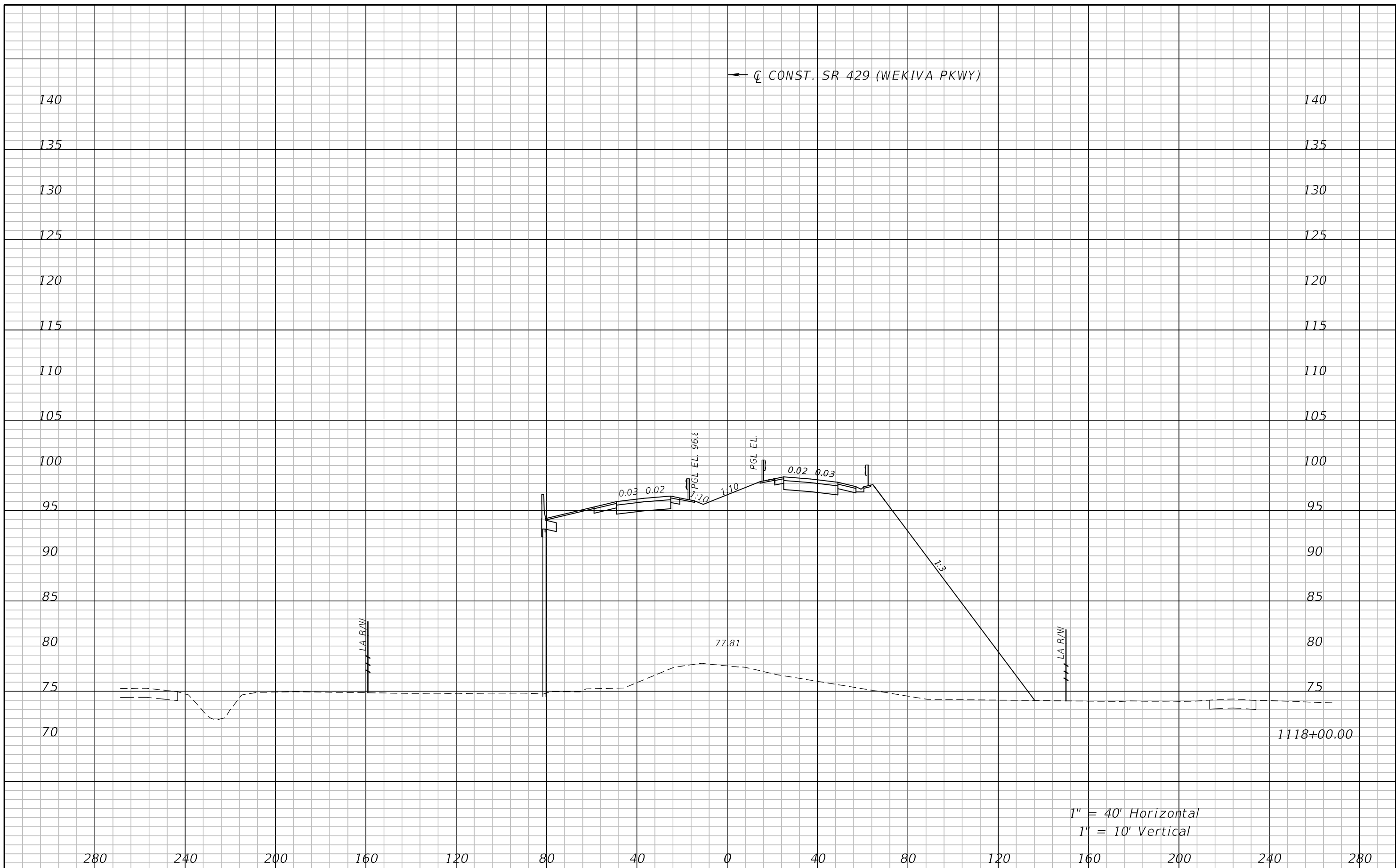

← CL CONST. SR 429 (WEKIVA PKWY)

1" = 40' Horizontal  
1" = 10' Vertical

REVISIONS				ATKINS NORTH AMERICA, INC. 482 S. KELLER ROAD ORLANDO, FL 32810 (407) 647-7275 CERTIFICATE OF AUTHORIZATION NO.: 24 CHAD A. SHOCKLEY, P.E. P.E. NO.: 69331	STATE OF FLORIDA DEPARTMENT OF TRANSPORTATION			<b>CROSS SECTIONS</b> <b>SR 429</b>	SHEET NO.
DATE	DESCRIPTION	DATE	DESCRIPTION		ROAD NO.	COUNTY	FINANCIAL PROJECT ID		
					SR 429	SEMINOLE	240200-4-52-01		



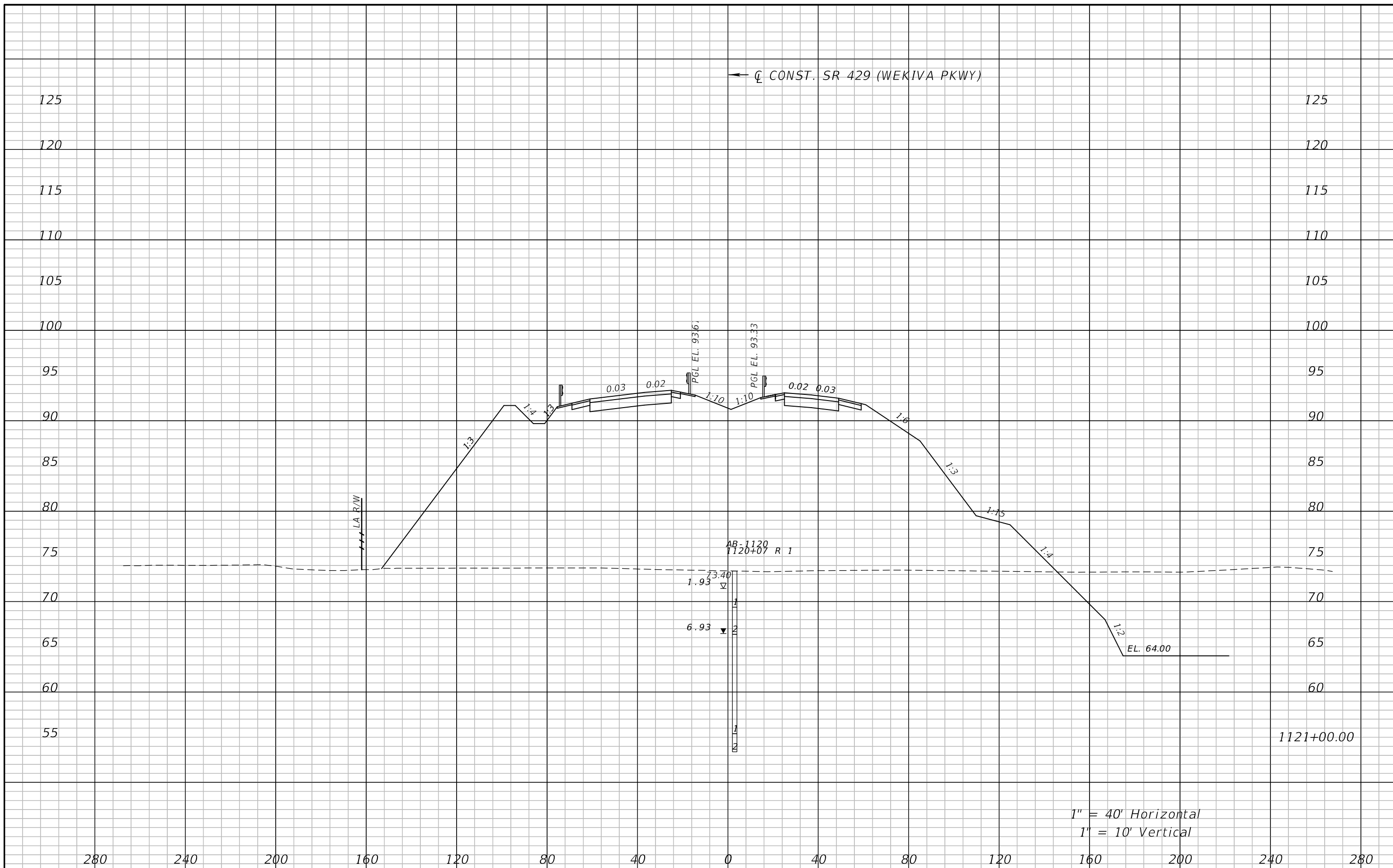

1" = 40' Horizontal  
 1" = 10' Vertical

REVISIONS				ATKINS NORTH AMERICA, INC. 482 S. KELLER ROAD ORLANDO, FL 32810 (407) 647-7275 CERTIFICATE OF AUTHORIZATION NO.: 24 CHAD A. SHOCKLEY, P.E. P.E. NO.: 69331	STATE OF FLORIDA DEPARTMENT OF TRANSPORTATION			<b>CROSS SECTIONS</b> <b>SR 429</b>	SHEET NO.
DATE	DESCRIPTION	DATE	DESCRIPTION		ROAD NO.	COUNTY	FINANCIAL PROJECT ID		
				SR 429	SEMINOLE	240200-4-52-01			

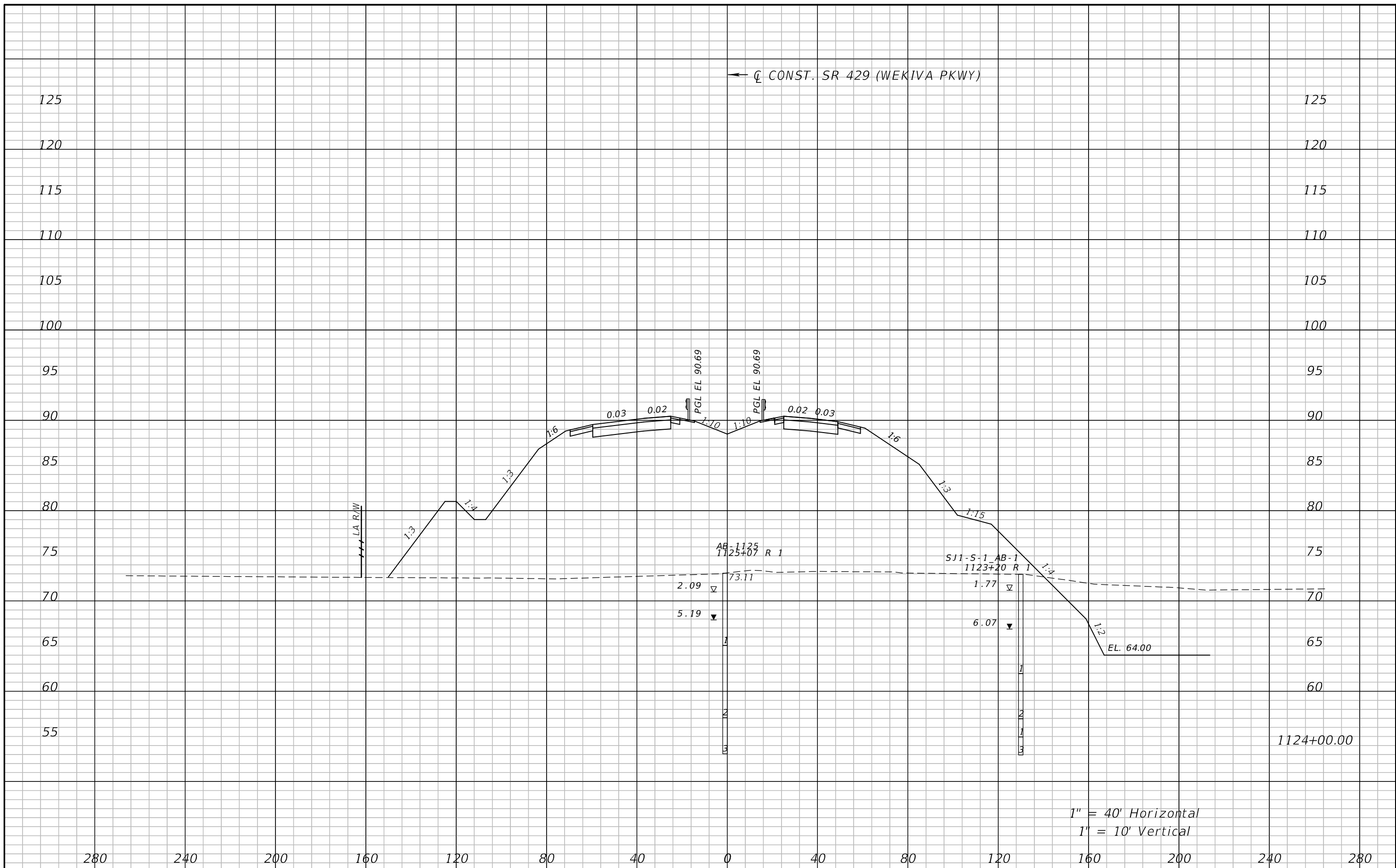

1" = 40' Horizontal  
1" = 10' Vertical

REVISIONS				ATKINS NORTH AMERICA, INC. 482 S. KELLER ROAD ORLANDO, FL 32810 (407) 647-7275 CERTIFICATE OF AUTHORIZATION NO.: 24 CHAD A. SHOCKLEY, P.E. P.E. NO.: 69331	STATE OF FLORIDA DEPARTMENT OF TRANSPORTATION			<b>CROSS SECTIONS</b>  <b>SR 429</b>	SHEET NO.
DATE	DESCRIPTION	DATE	DESCRIPTION		ROAD NO.	COUNTY	FINANCIAL PROJECT ID		
				SR 429	SEMINOLE	240200-4-52-01			

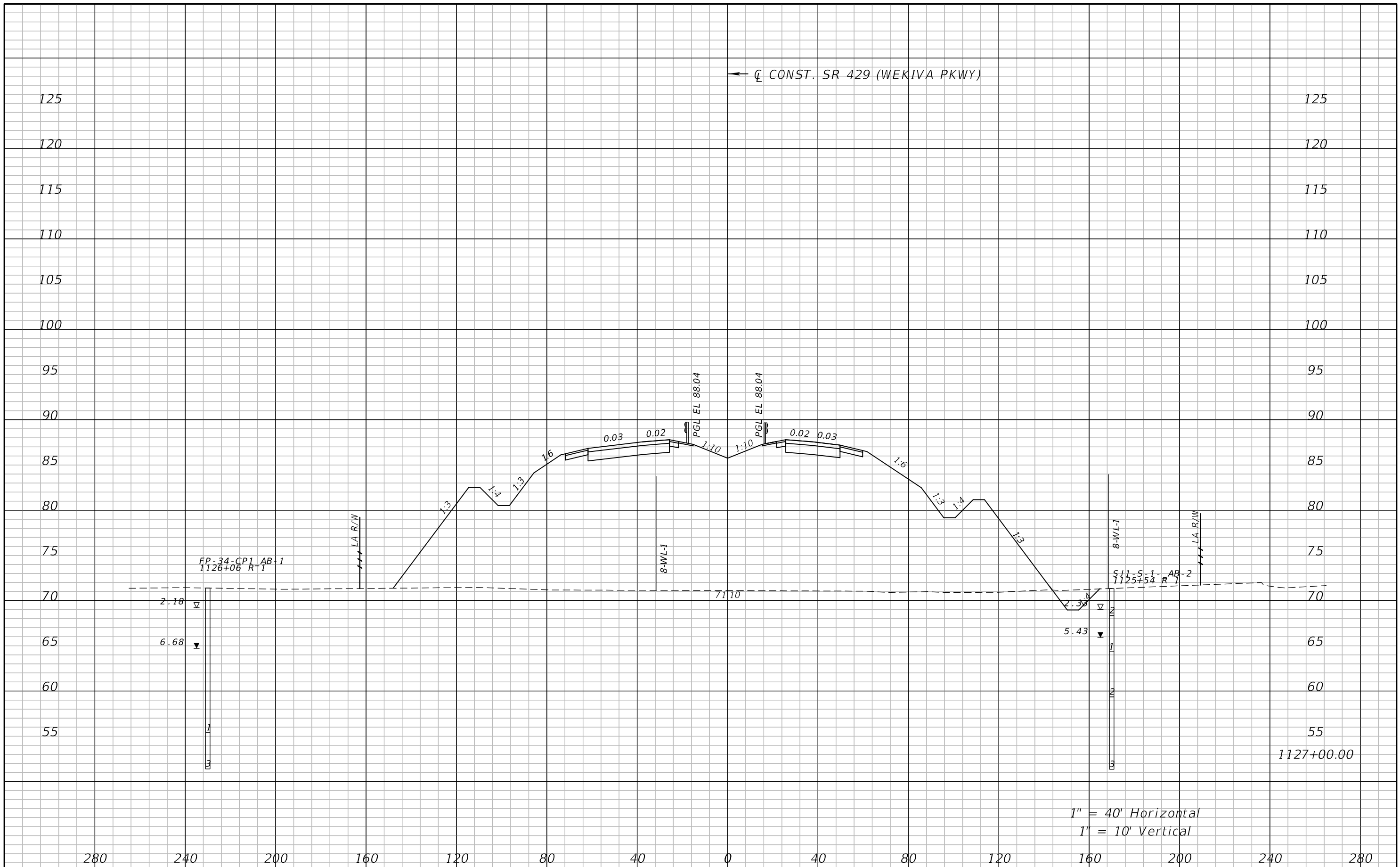

REVISIONS			
DATE	DESCRIPTION	DATE	DESCRIPTION

ATKINS NORTH AMERICA, INC.  
 482 S. KELLER ROAD  
 ORLANDO, FL 32810  
 (407) 647-7275  
 CERTIFICATE OF AUTHORIZATION NO.: 24  
 CHAD A. SHOCKLEY, P.E.  
 P.E. NO.: 69331

STATE OF FLORIDA DEPARTMENT OF TRANSPORTATION		
ROAD NO.	COUNTY	FINANCIAL PROJECT ID
SR 429	SEMINOLE	240200-4-52-01

**CROSS SECTIONS**  
**SR 429**

SHEET NO.

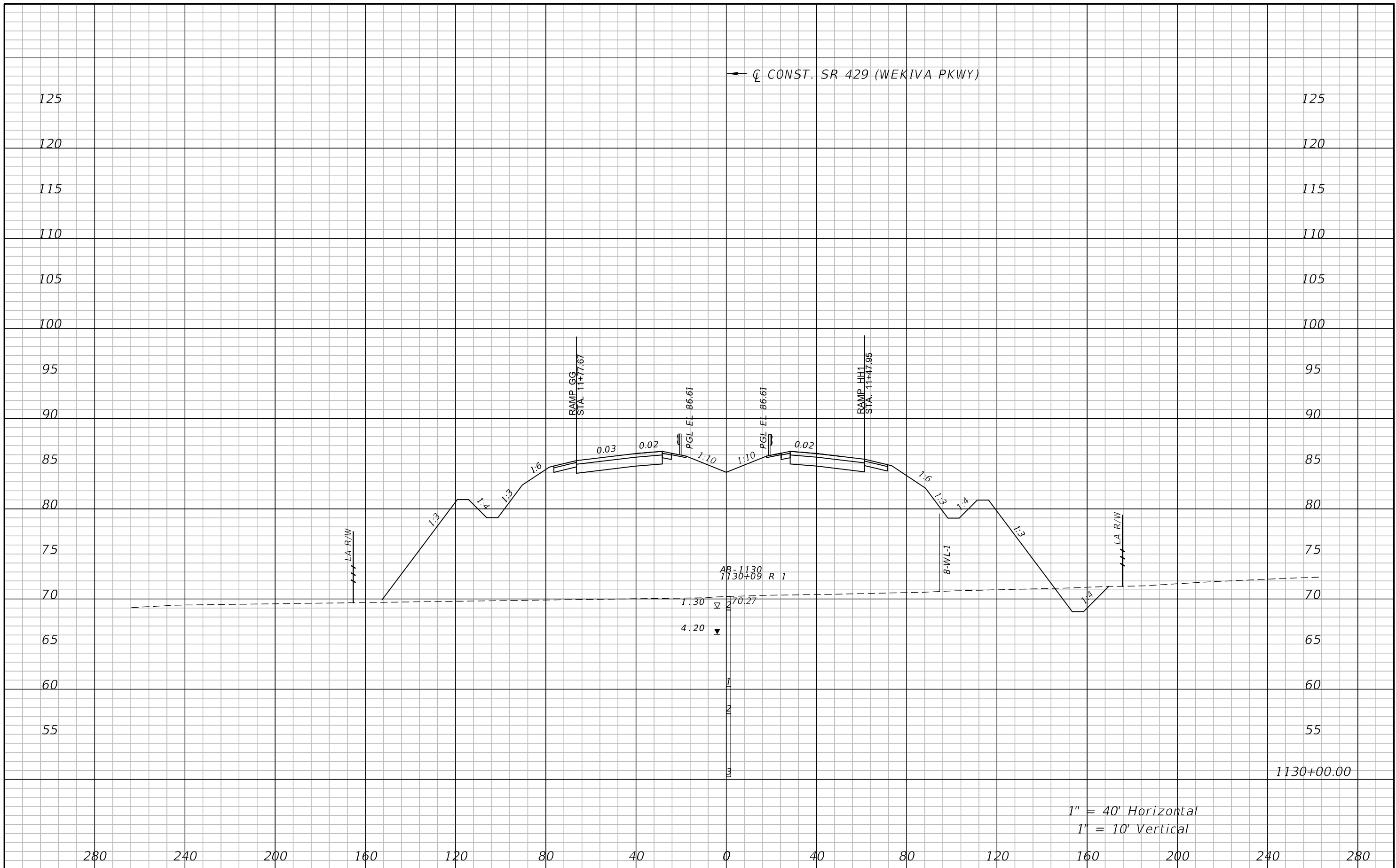

1" = 40' Horizontal  
 1" = 10' Vertical

REVISIONS				ATKINS NORTH AMERICA, INC. 482 S. KELLER ROAD ORLANDO, FL 32810 (407) 647-7275 CERTIFICATE OF AUTHORIZATION NO.: 24 CHAD A. SHOCKLEY, P.E. P.E. NO.: 69331	STATE OF FLORIDA DEPARTMENT OF TRANSPORTATION			<b>CROSS SECTIONS</b> <b>SR 429</b>	SHEET NO.
DATE	DESCRIPTION	DATE	DESCRIPTION		ROAD NO.	COUNTY	FINANCIAL PROJECT ID		
					SR 429	SEMINOLE	240200-4-52-01		

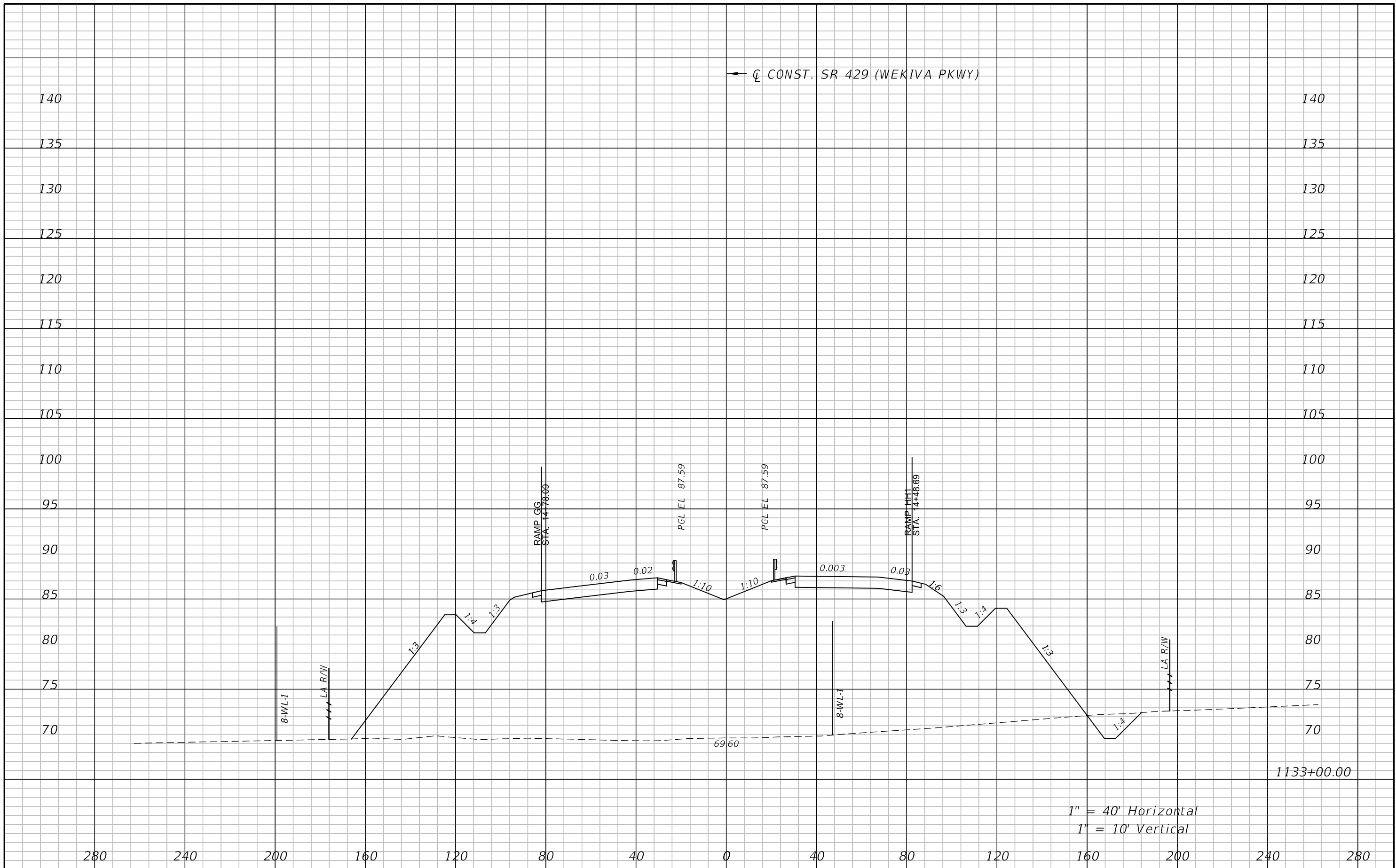

REVISIONS				ATKINS NORTH AMERICA, INC. 482 S. KELLER ROAD ORLANDO, FL 32810 (407) 647-7275 CERTIFICATE OF AUTHORIZATION NO.: 24 CHAD A. SHOCKLEY, P.E. P.E. NO.: 69331	STATE OF FLORIDA DEPARTMENT OF TRANSPORTATION			<b>CROSS SECTIONS</b> <b>SR 429</b>	SHEET NO.
DATE	DESCRIPTION	DATE	DESCRIPTION		ROAD NO.	COUNTY	FINANCIAL PROJECT ID		
					SR 429	SEMINOLE	240200-4-52-01		



1" = 40' Horizontal  
 1" = 10' Vertical

1136+00.00

REVISIONS				ATKINS NORTH AMERICA, INC. 482 S. KELLER ROAD ORLANDO, FL 32810 (407) 647-7275 CERTIFICATE OF AUTHORIZATION NO.: 24 CHAD A. SHOCKLEY, P.E. P.E. NO.: 69331	STATE OF FLORIDA DEPARTMENT OF TRANSPORTATION			<b>CROSS SECTIONS</b> <b>SR 429</b>	SHEET NO.
DATE	DESCRIPTION	DATE	DESCRIPTION		ROAD NO.	COUNTY	FINANCIAL PROJECT ID		
					SR 429	SEMINOLE	240200-4-52-01		

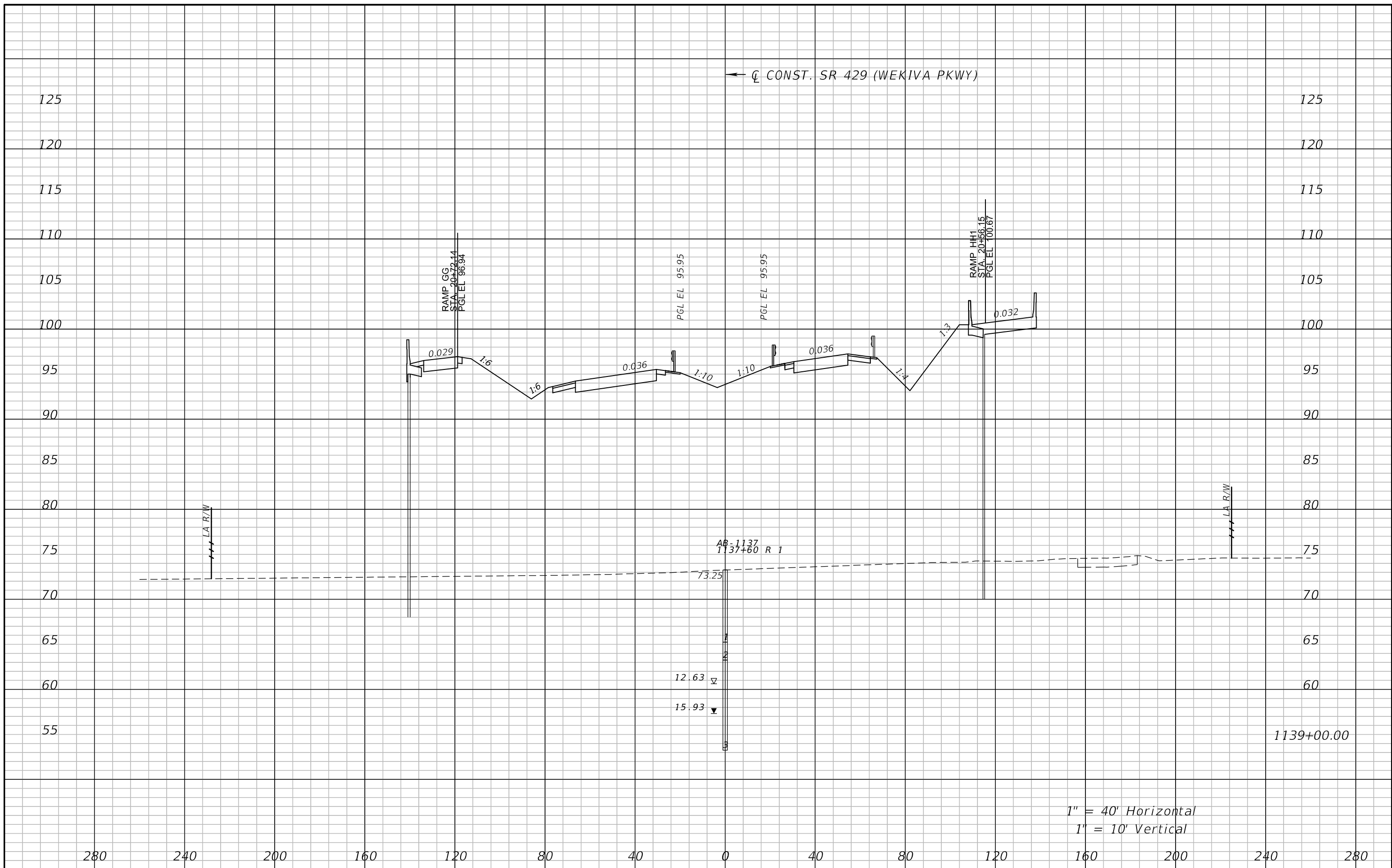

1" = 40' Horizontal  
1" = 10' Vertical

REVISIONS				ATKINS NORTH AMERICA, INC. 482 S. KELLER ROAD ORLANDO, FL 32810 (407) 647-7275 CERTIFICATE OF AUTHORIZATION NO.: 24 CHAD A. SHOCKLEY, P.E. P.E. NO.: 69331	STATE OF FLORIDA DEPARTMENT OF TRANSPORTATION			<b>CROSS SECTIONS</b> <b>SR 429</b>	SHEET NO.
DATE	DESCRIPTION	DATE	DESCRIPTION		ROAD NO.	COUNTY	FINANCIAL PROJECT ID		
					SR 429	SEMINOLE	240200-4-52-01		

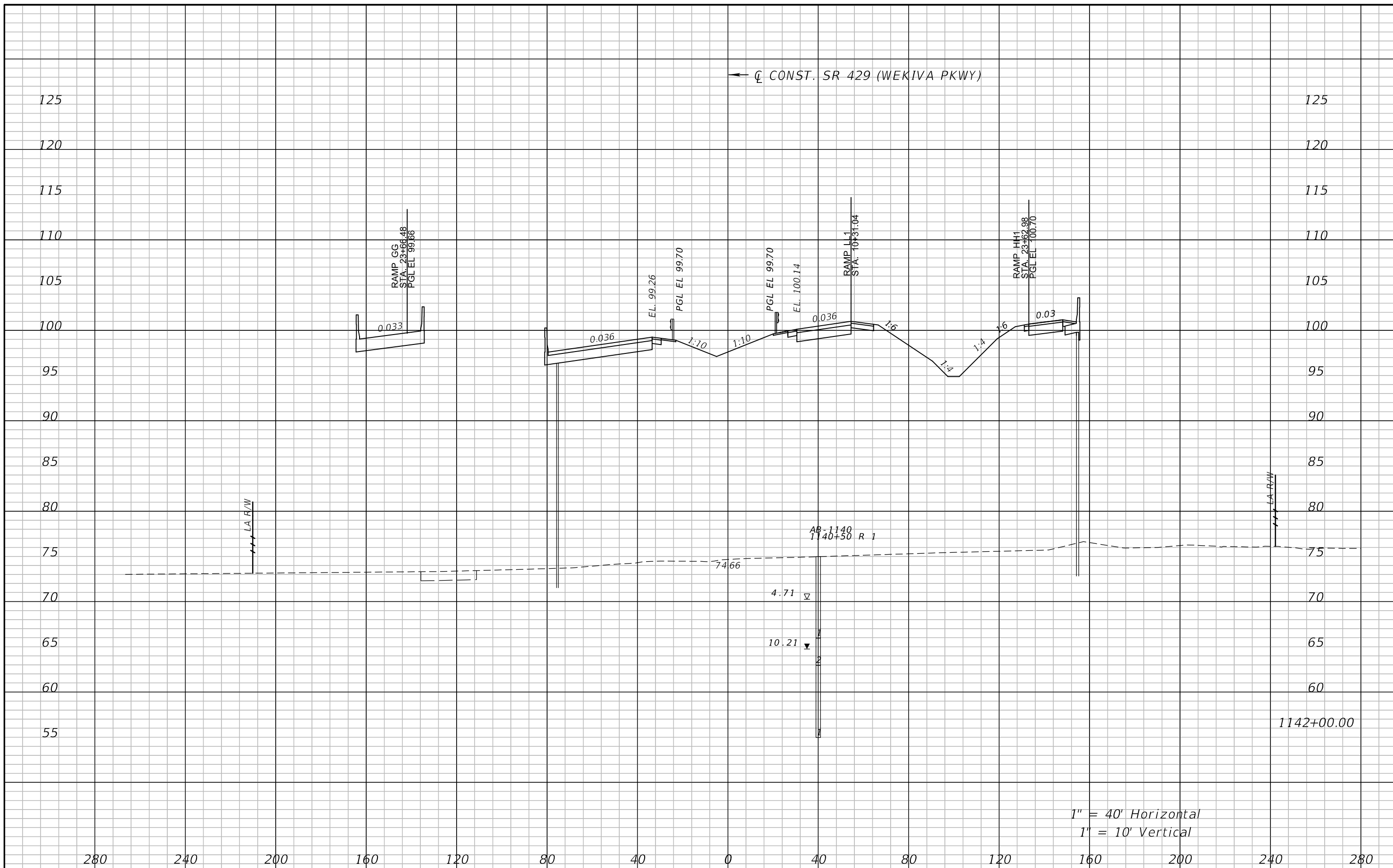

1" = 40' Horizontal  
1" = 10' Vertical

REVISIONS				ATKINS NORTH AMERICA, INC. 482 S. KELLER ROAD ORLANDO, FL 32810 (407) 647-7275 CERTIFICATE OF AUTHORIZATION NO.: 24 CHAD A. SHOCKLEY, P.E. P.E. NO.: 69331	STATE OF FLORIDA DEPARTMENT OF TRANSPORTATION			<b>CROSS SECTIONS</b> <b>SR 429</b>	SHEET NO.
DATE	DESCRIPTION	DATE	DESCRIPTION		ROAD NO.	COUNTY	FINANCIAL PROJECT ID		
					SR 429	SEMINOLE	240200-4-52-01		



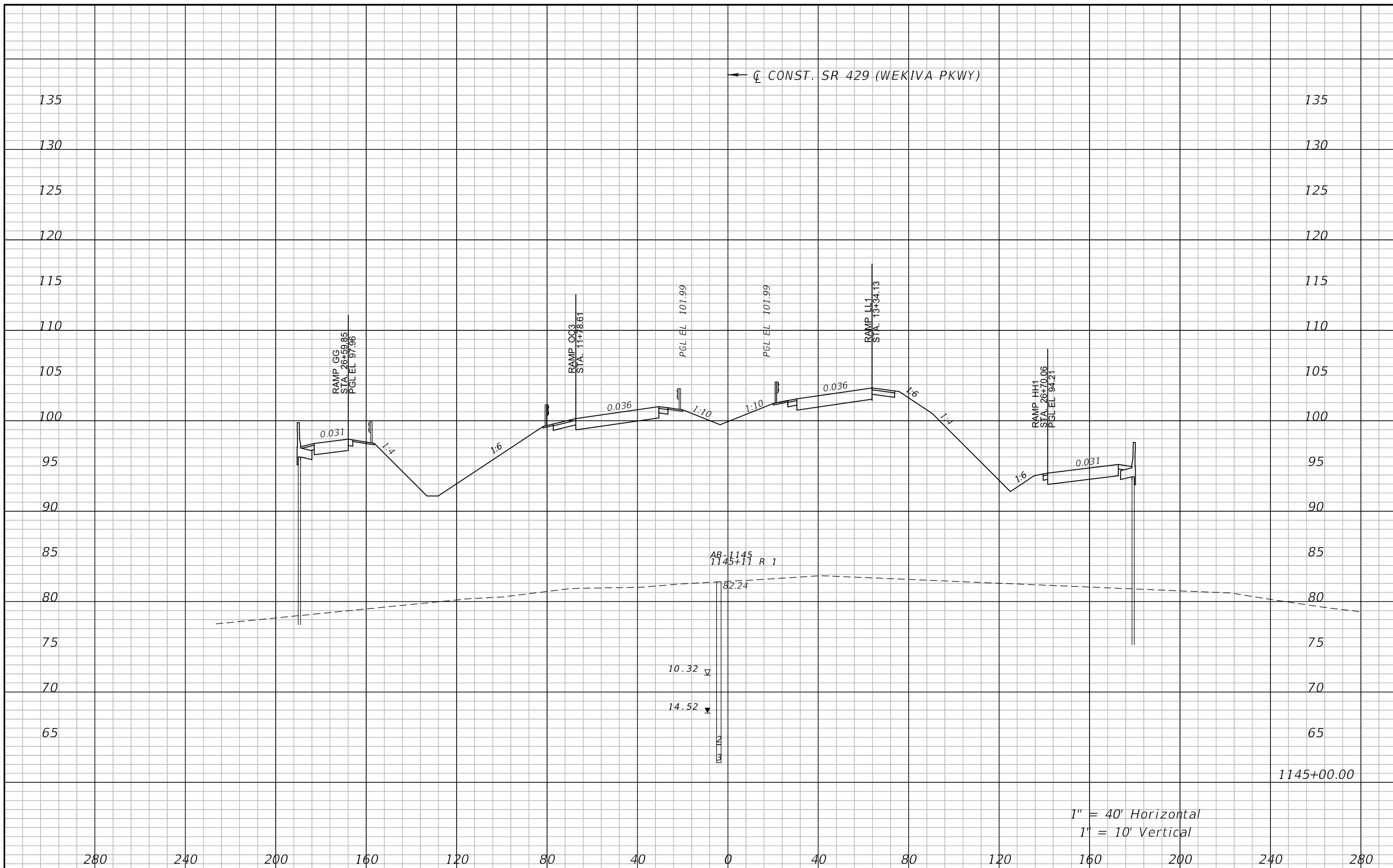

1" = 40' Horizontal  
1" = 10' Vertical

REVISIONS				ATKINS NORTH AMERICA, INC. 482 S. KELLER ROAD ORLANDO, FL 32810 (407) 647-7275 CERTIFICATE OF AUTHORIZATION NO.: 24 CHAD A. SHOCKLEY, P.E. P.E. NO.: 69331	STATE OF FLORIDA DEPARTMENT OF TRANSPORTATION			<b>CROSS SECTIONS</b>  <b>SR 429</b>	SHEET NO.
DATE	DESCRIPTION	DATE	DESCRIPTION		ROAD NO.	COUNTY	FINANCIAL PROJECT ID		
					SR 429	SEMINOLE	240200-4-52-01		

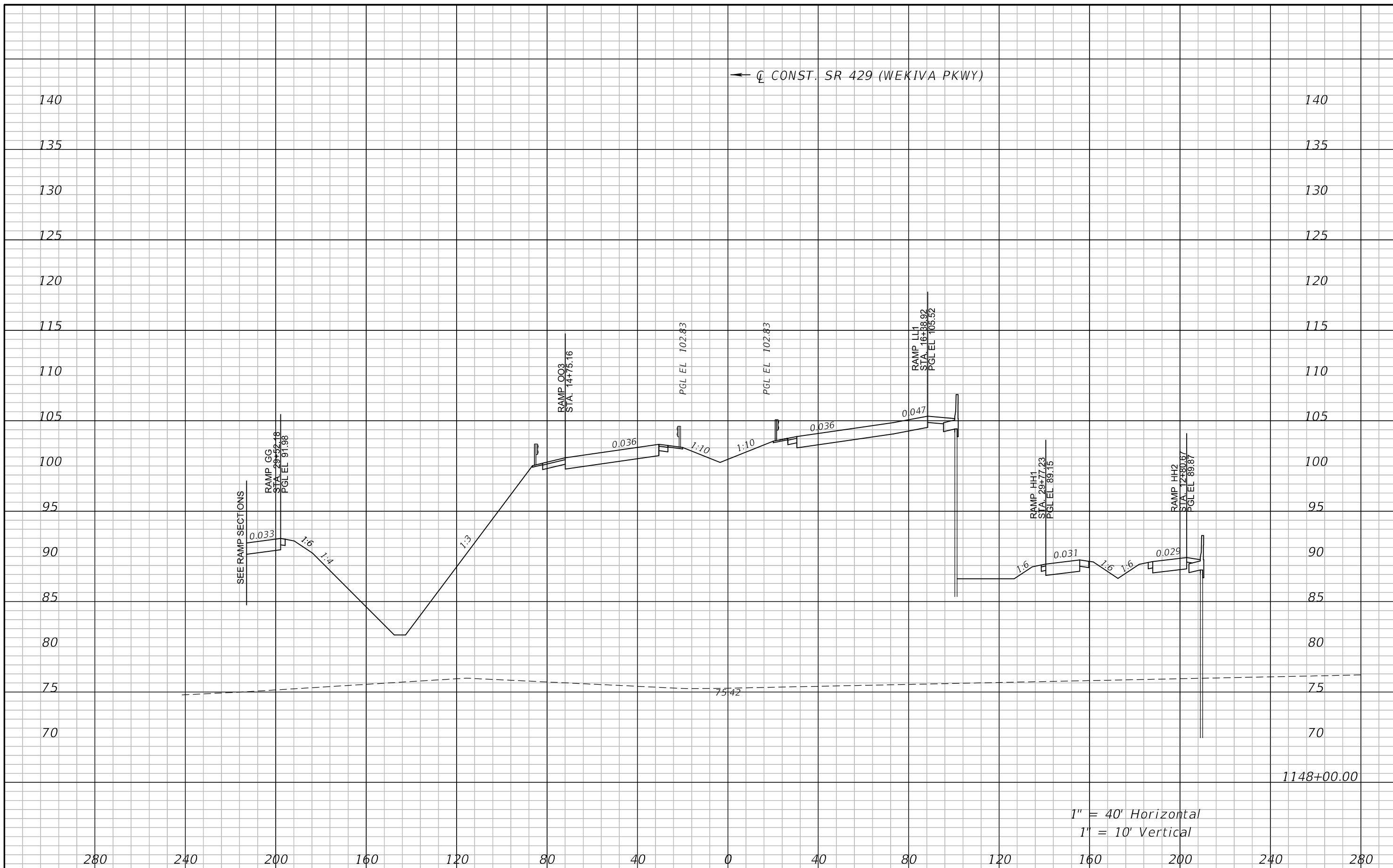

REVISIONS				ATKINS NORTH AMERICA, INC. 482 S. KELLER ROAD ORLANDO, FL 32810 (407) 647-7275 CERTIFICATE OF AUTHORIZATION NO.: 24 CHAD A. SHOCKLEY, P.E. P.E. NO.: 69331	STATE OF FLORIDA DEPARTMENT OF TRANSPORTATION			<b>CROSS SECTIONS</b> <b>SR 429</b>	SHEET NO.
DATE	DESCRIPTION	DATE	DESCRIPTION		ROAD NO.	COUNTY	FINANCIAL PROJECT ID		
					SR 429	SEMINOLE	240200-4-52-01		

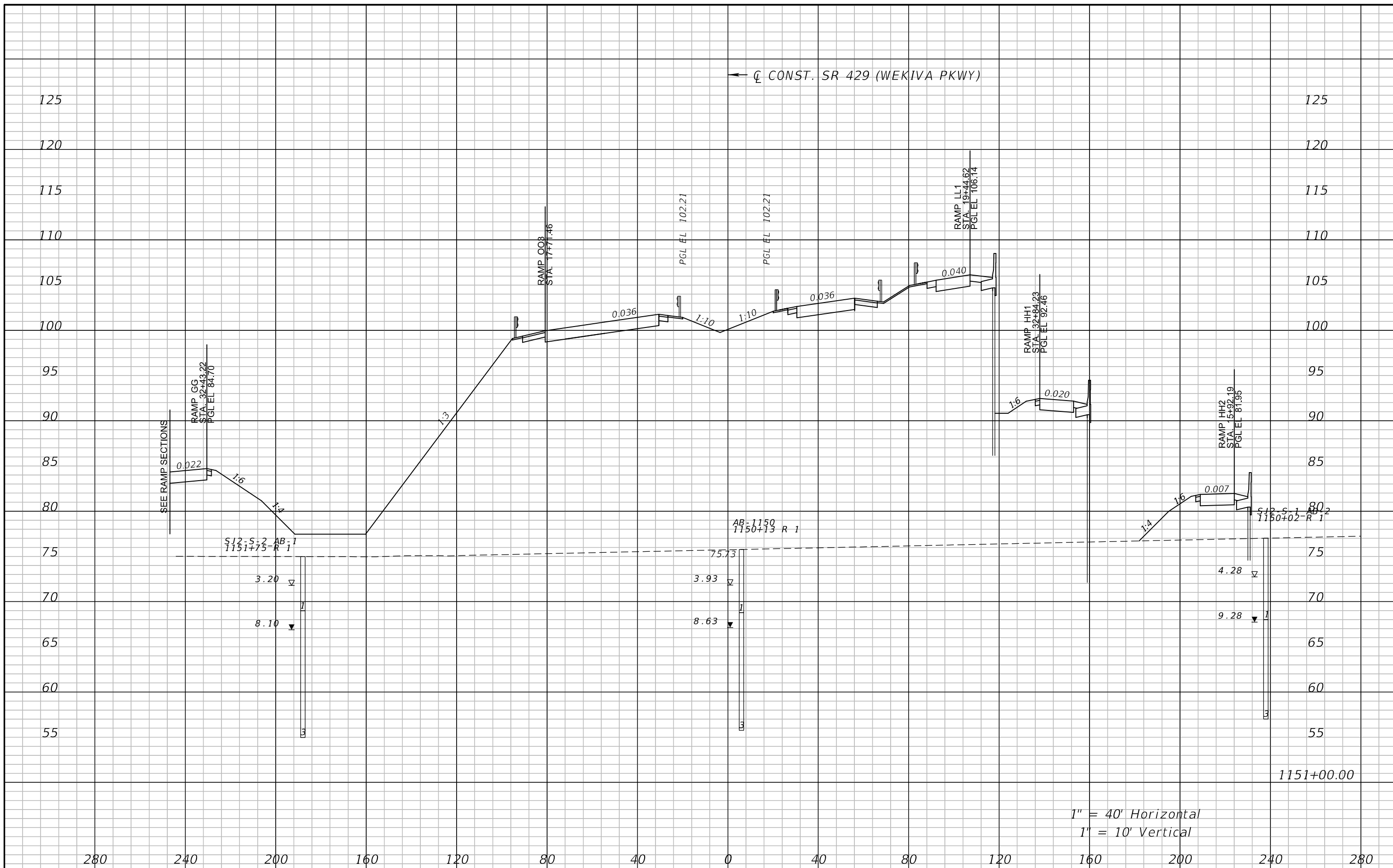

1" = 40' Horizontal  
1" = 10' Vertical

REVISIONS				ATKINS NORTH AMERICA, INC. 482 S. KELLER ROAD ORLANDO, FL 32810 (407) 647-7275 CERTIFICATE OF AUTHORIZATION NO.: 24 CHAD A. SHOCKLEY, P.E. P.E. NO.: 69331	STATE OF FLORIDA DEPARTMENT OF TRANSPORTATION			<b>CROSS SECTIONS</b> <b>SR 429</b>	SHEET NO.
DATE	DESCRIPTION	DATE	DESCRIPTION		ROAD NO.	COUNTY	FINANCIAL PROJECT ID		
					SR 429	SEMINOLE	240200-4-52-01		

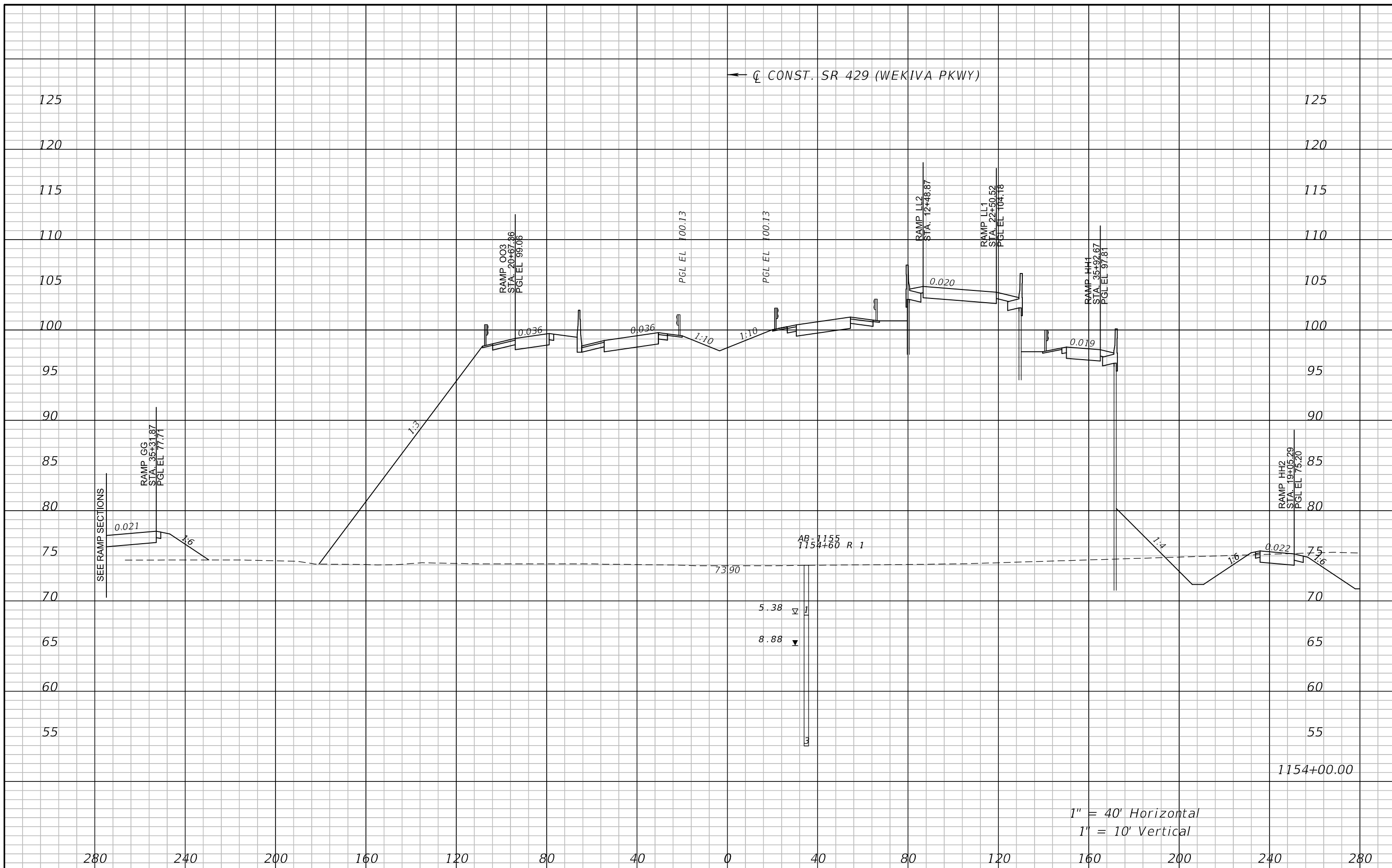

1" = 40' Horizontal  
1" = 10' Vertical

REVISIONS				ATKINS NORTH AMERICA, INC. 482 S. KELLER ROAD ORLANDO, FL 32810 (407) 647-7275 CERTIFICATE OF AUTHORIZATION NO.: 24 CHAD A. SHOCKLEY, P.E. P.E. NO.: 69331	STATE OF FLORIDA DEPARTMENT OF TRANSPORTATION			<b>CROSS SECTIONS</b>  <b>SR 429</b>	SHEET NO.
DATE	DESCRIPTION	DATE	DESCRIPTION		ROAD NO.	COUNTY	FINANCIAL PROJECT ID		
					SR 429	SEMINOLE	240200-4-52-01		

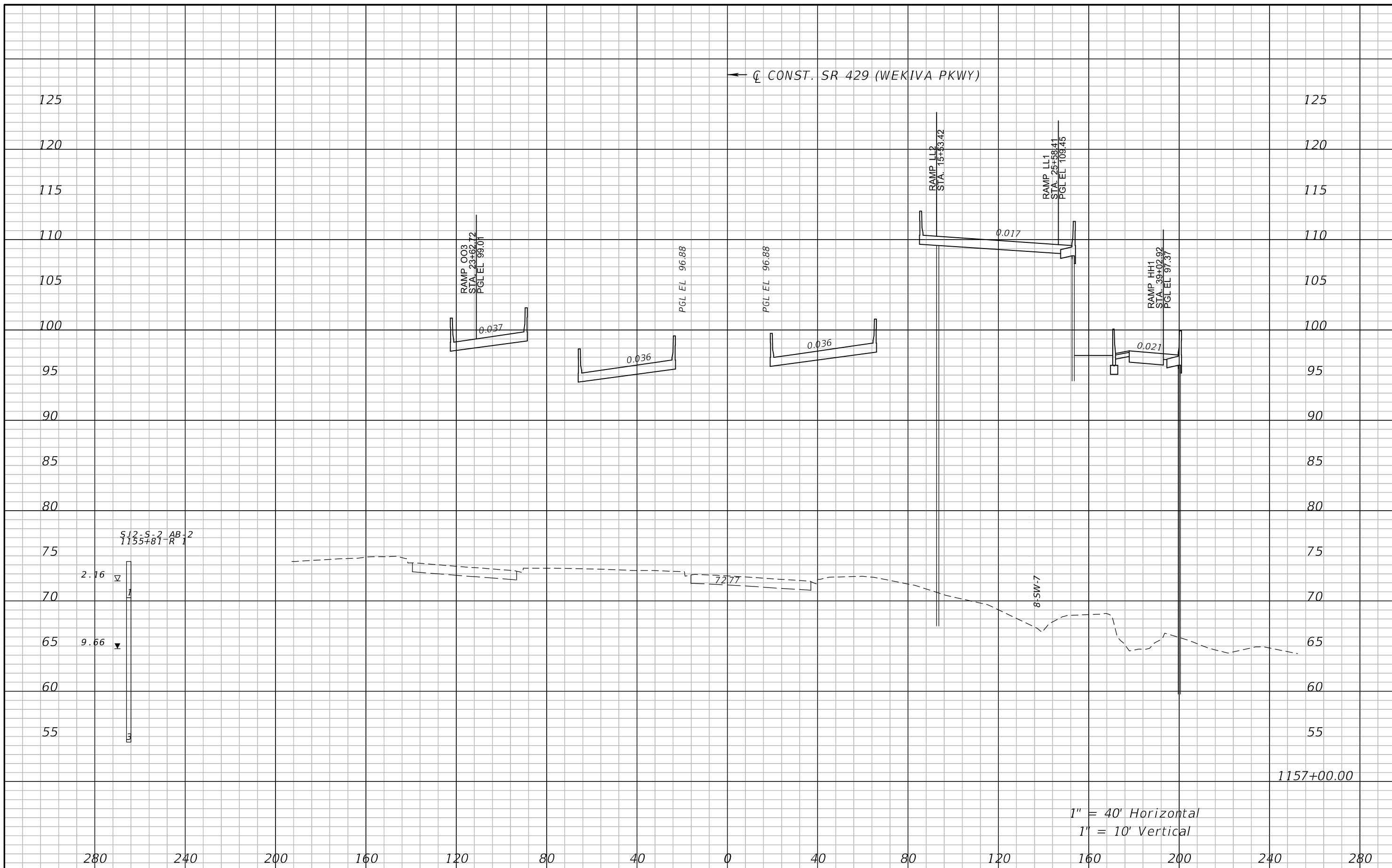

1" = 40' Horizontal  
1" = 10' Vertical

REVISIONS				ATKINS NORTH AMERICA, INC. 482 S. KELLER ROAD ORLANDO, FL 32810 (407) 647-7275 CERTIFICATE OF AUTHORIZATION NO.: 24 CHAD A. SHOCKLEY, P.E. P.E. NO.: 69331	STATE OF FLORIDA DEPARTMENT OF TRANSPORTATION			<b>CROSS SECTIONS</b> <b>SR 429</b>	SHEET NO.
DATE	DESCRIPTION	DATE	DESCRIPTION		ROAD NO.	COUNTY	FINANCIAL PROJECT ID		
					SR 429	SEMINOLE	240200-4-52-01		

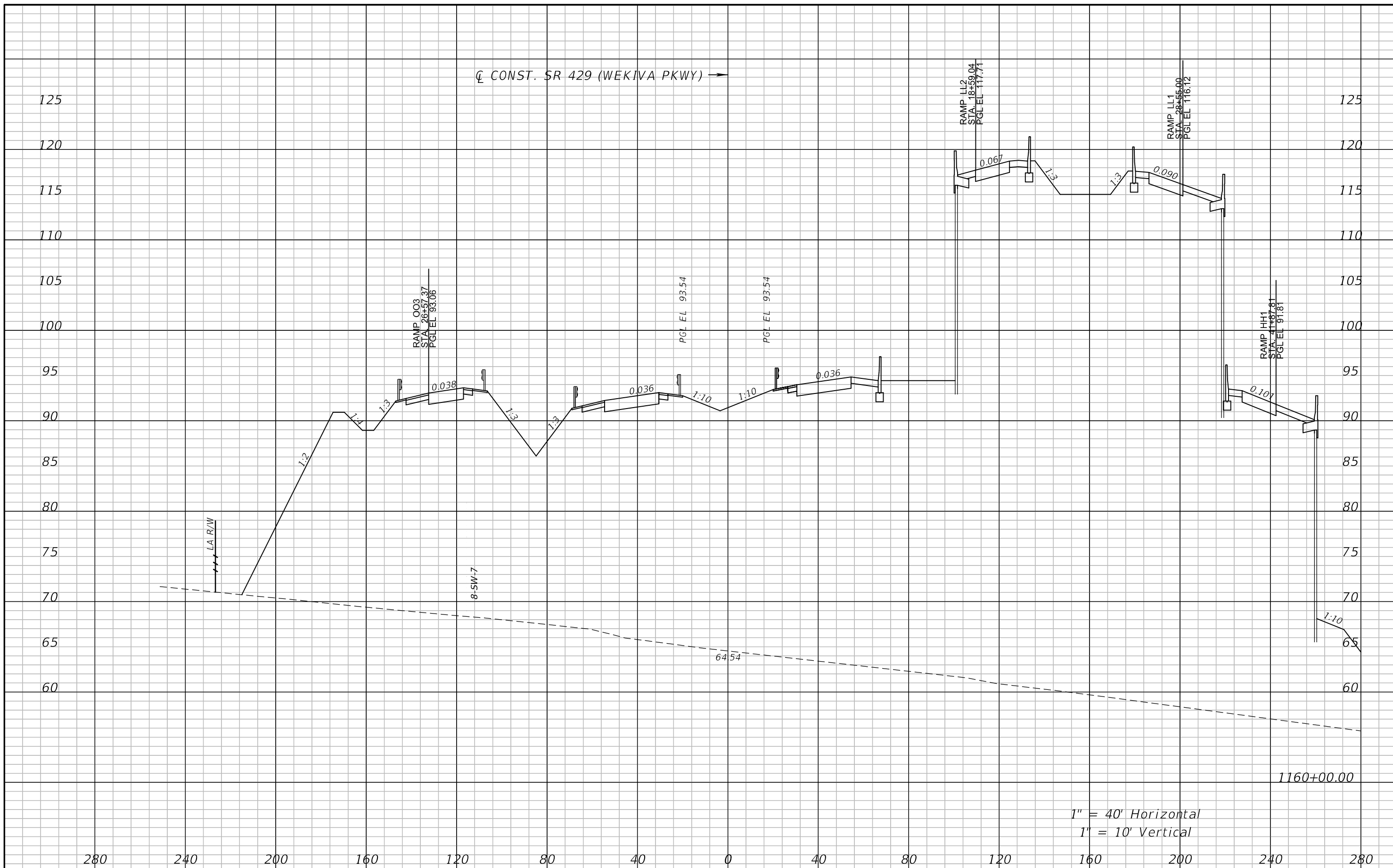

1" = 40' Horizontal  
 1" = 10' Vertical

REVISIONS				ATKINS NORTH AMERICA, INC. 482 S. KELLER ROAD ORLANDO, FL 32810 (407) 647-7275 CERTIFICATE OF AUTHORIZATION NO.: 24 CHAD A. SHOCKLEY, P.E. P.E. NO.: 69331	STATE OF FLORIDA DEPARTMENT OF TRANSPORTATION			<b>CROSS SECTIONS</b> <b>SR 429</b>	SHEET NO.
DATE	DESCRIPTION	DATE	DESCRIPTION		ROAD NO.	COUNTY	FINANCIAL PROJECT ID		
					SR 429	SEMINOLE	240200-4-52-01		



1" = 40' Horizontal  
 1" = 10' Vertical

REVISIONS				ATKINS NORTH AMERICA, INC. 482 S. KELLER ROAD ORLANDO, FL 32810 (407) 647-7275 CERTIFICATE OF AUTHORIZATION NO.: 24 CHAD A. SHOCKLEY, P.E. P.E. NO.: 69331	STATE OF FLORIDA DEPARTMENT OF TRANSPORTATION			<b>CROSS SECTIONS</b> <b>SR 429</b>	SHEET NO.
DATE	DESCRIPTION	DATE	DESCRIPTION		ROAD NO.	COUNTY	FINANCIAL PROJECT ID		
				SR 429	SEMINOLE	240200-4-52-01			



1" = 40' Horizontal  
 1" = 10' Vertical

REVISIONS				ATKINS NORTH AMERICA, INC. 482 S. KELLER ROAD ORLANDO, FL 32810 (407) 647-7275 CERTIFICATE OF AUTHORIZATION NO.: 24 CHAD A. SHOCKLEY, P.E. P.E. NO.: 69331	STATE OF FLORIDA DEPARTMENT OF TRANSPORTATION			<b>CROSS SECTIONS</b> <b>SR 429</b>	SHEET NO.
DATE	DESCRIPTION	DATE	DESCRIPTION		ROAD NO.	COUNTY	FINANCIAL PROJECT ID		
					SR 429	SEMINOLE	240200-4-52-01		



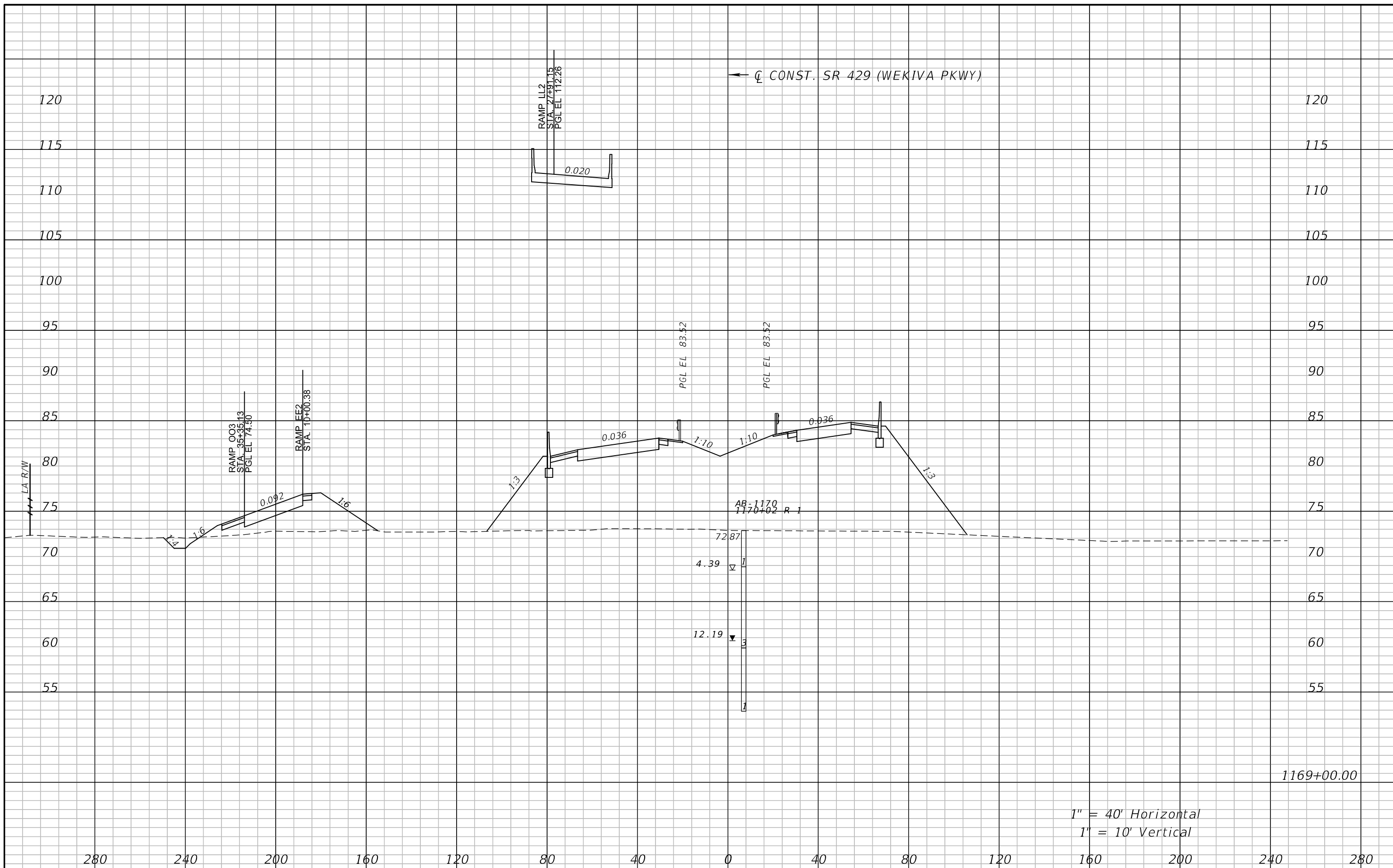

1169+00.00

1" = 40' Horizontal  
1" = 10' Vertical

REVISIONS				ATKINS NORTH AMERICA, INC. 482 S. KELLER ROAD ORLANDO, FL 32810 (407) 647-7275 CERTIFICATE OF AUTHORIZATION NO.: 24 CHAD A. SHOCKLEY, P.E. P.E. NO.: 69331	STATE OF FLORIDA DEPARTMENT OF TRANSPORTATION			<b>CROSS SECTIONS</b> <b>SR 429</b>	SHEET NO.
DATE	DESCRIPTION	DATE	DESCRIPTION		ROAD NO.	COUNTY	FINANCIAL PROJECT ID		
				SR 429	SEMINOLE	240200-4-52-01			

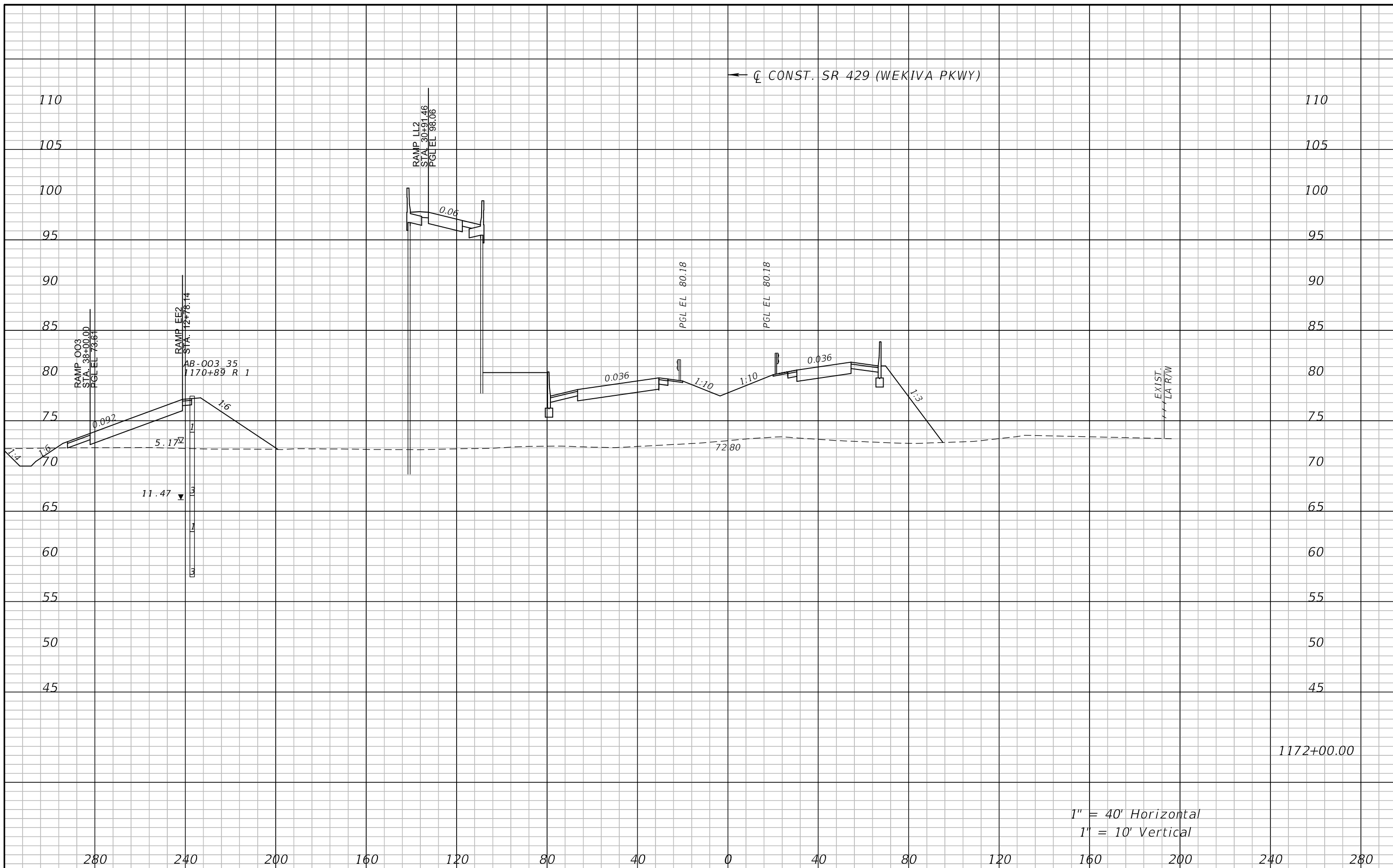

1172+00.00

1" = 40' Horizontal  
1" = 10' Vertical

REVISIONS				ATKINS NORTH AMERICA, INC. 482 S. KELLER ROAD ORLANDO, FL 32810 (407) 647-7275 CERTIFICATE OF AUTHORIZATION NO.: 24 CHAD A. SHOCKLEY, P.E. P.E. NO.: 69331	STATE OF FLORIDA DEPARTMENT OF TRANSPORTATION			<b>CROSS SECTIONS</b> <b>SR 429</b>	SHEET NO.
DATE	DESCRIPTION	DATE	DESCRIPTION		ROAD NO.	COUNTY	FINANCIAL PROJECT ID		
					SR 429	SEMINOLE	240200-4-52-01		

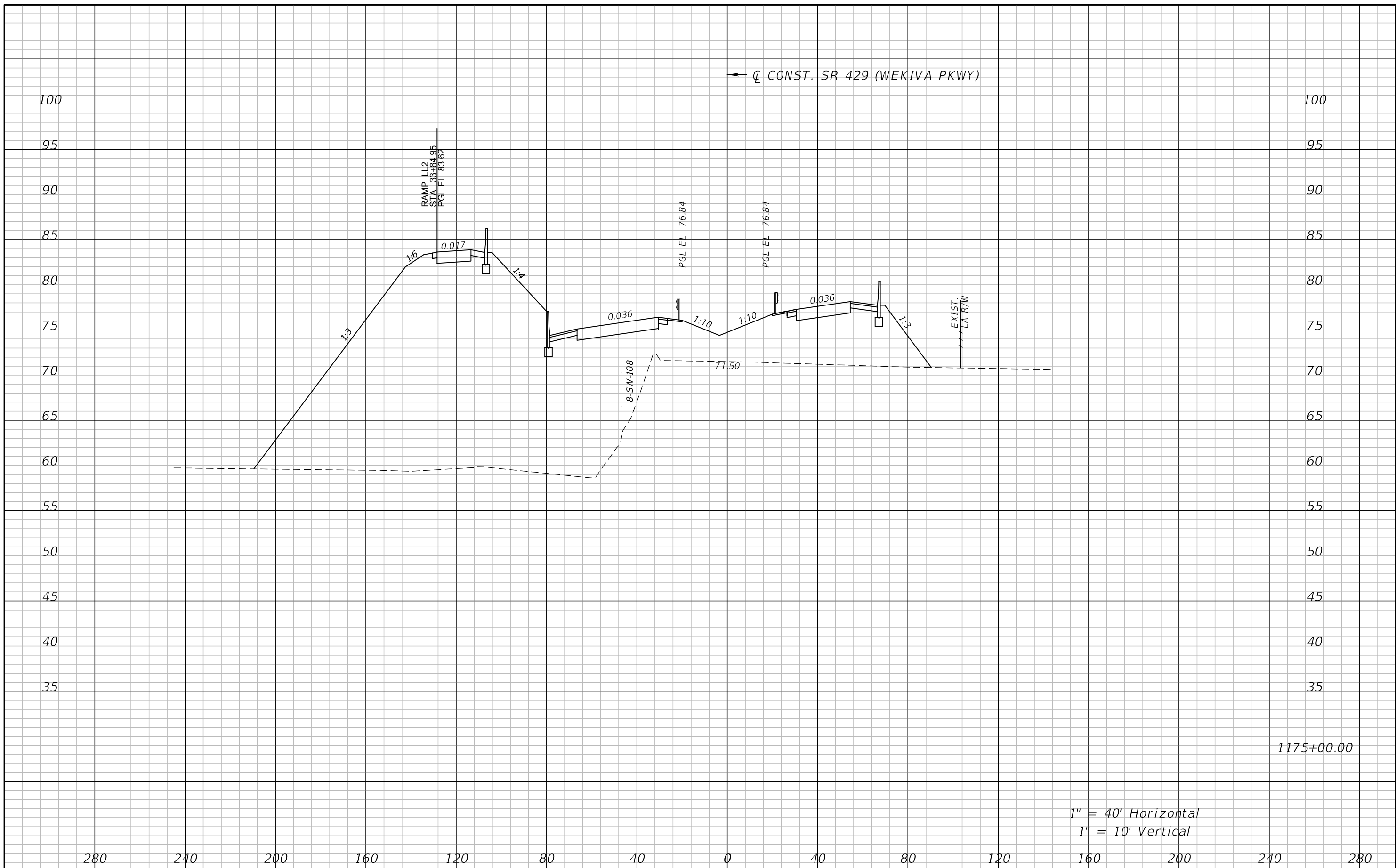

REVISIONS				ATKINS NORTH AMERICA, INC. 482 S. KELLER ROAD ORLANDO, FL 32810 (407) 647-7275 CERTIFICATE OF AUTHORIZATION NO.: 24 CHAD A. SHOCKLEY, P.E. P.E. NO.: 69331	STATE OF FLORIDA DEPARTMENT OF TRANSPORTATION			<b>CROSS SECTIONS</b> <b>SR 429</b>	SHEET NO.
DATE	DESCRIPTION	DATE	DESCRIPTION		ROAD NO.	COUNTY	FINANCIAL PROJECT ID		
					SR 429	SEMINOLE	240200-4-52-01		

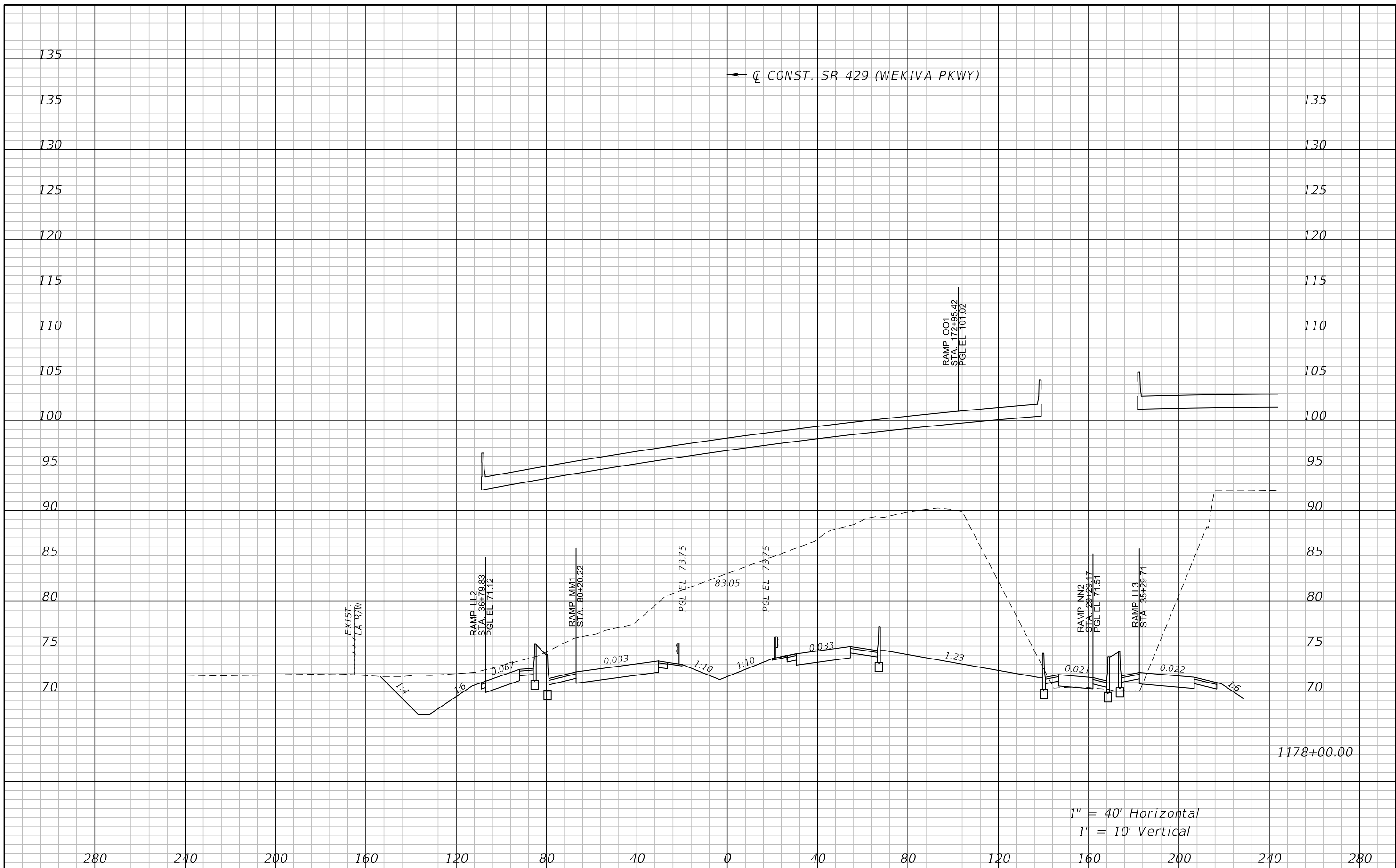

1" = 40' Horizontal  
1" = 10' Vertical

REVISIONS				ATKINS NORTH AMERICA, INC. 482 S. KELLER ROAD ORLANDO, FL 32810 (407) 647-7275 CERTIFICATE OF AUTHORIZATION NO.: 24 CHAD A. SHOCKLEY, P.E. P.E. NO.: 69331	STATE OF FLORIDA DEPARTMENT OF TRANSPORTATION			<b>CROSS SECTIONS</b> <b>SR 429</b>	SHEET NO.
DATE	DESCRIPTION	DATE	DESCRIPTION		ROAD NO.	COUNTY	FINANCIAL PROJECT ID		
				SR 429	SEMINOLE	240200-4-52-01			

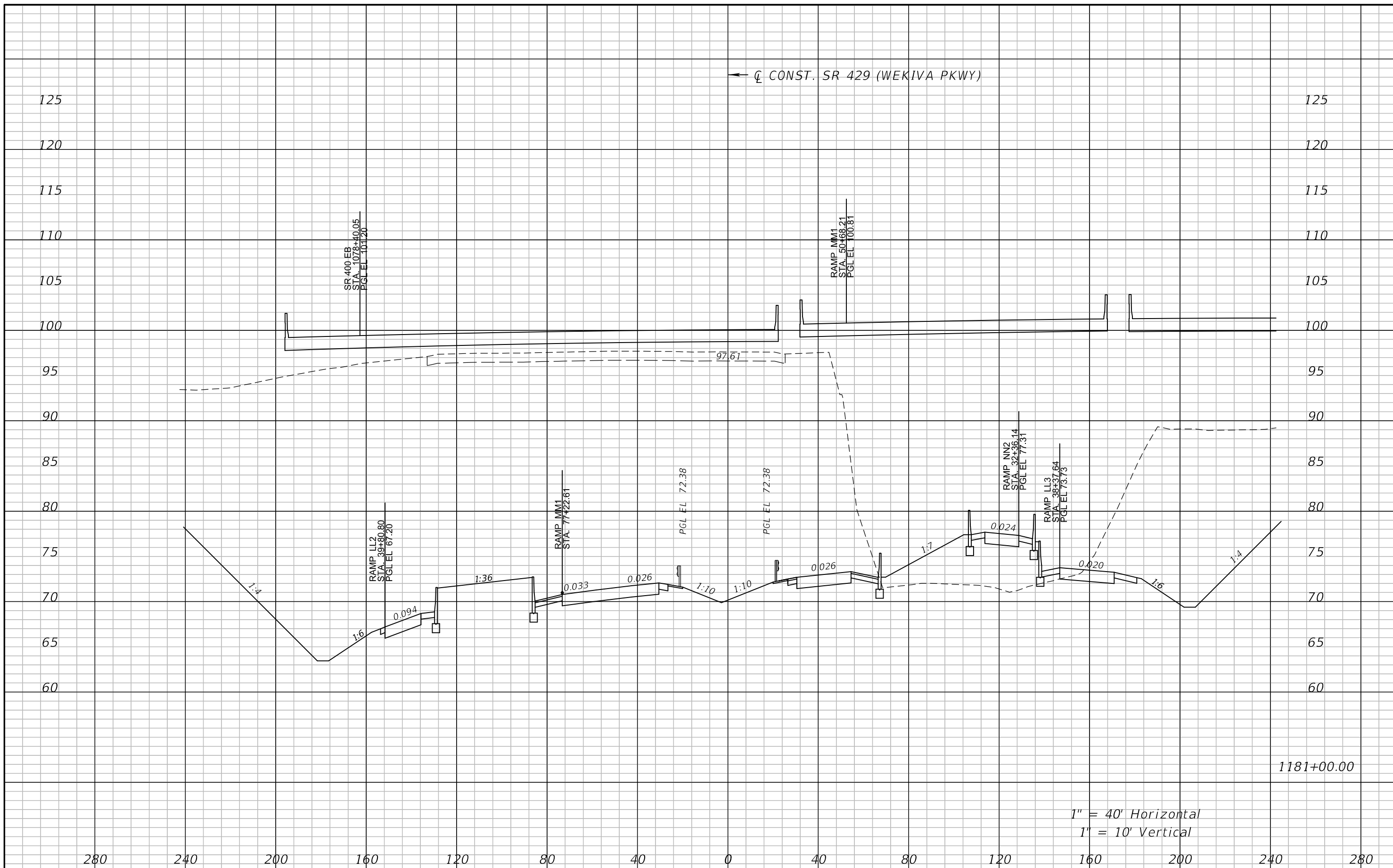

1" = 40' Horizontal  
1" = 10' Vertical

REVISIONS				ATKINS NORTH AMERICA, INC. 482 S. KELLER ROAD ORLANDO, FL 32810 (407) 647-7275 CERTIFICATE OF AUTHORIZATION NO.: 24 CHAD A. SHOCKLEY, P.E. P.E. NO.: 69331	STATE OF FLORIDA DEPARTMENT OF TRANSPORTATION			<b>CROSS SECTIONS</b> <b>SR 429</b>	SHEET NO.
DATE	DESCRIPTION	DATE	DESCRIPTION		ROAD NO.	COUNTY	FINANCIAL PROJECT ID		
					SR 429	SEMINOLE	240200-4-52-01		

CL CONST. SR 429 (WEKIVA PKWY) →

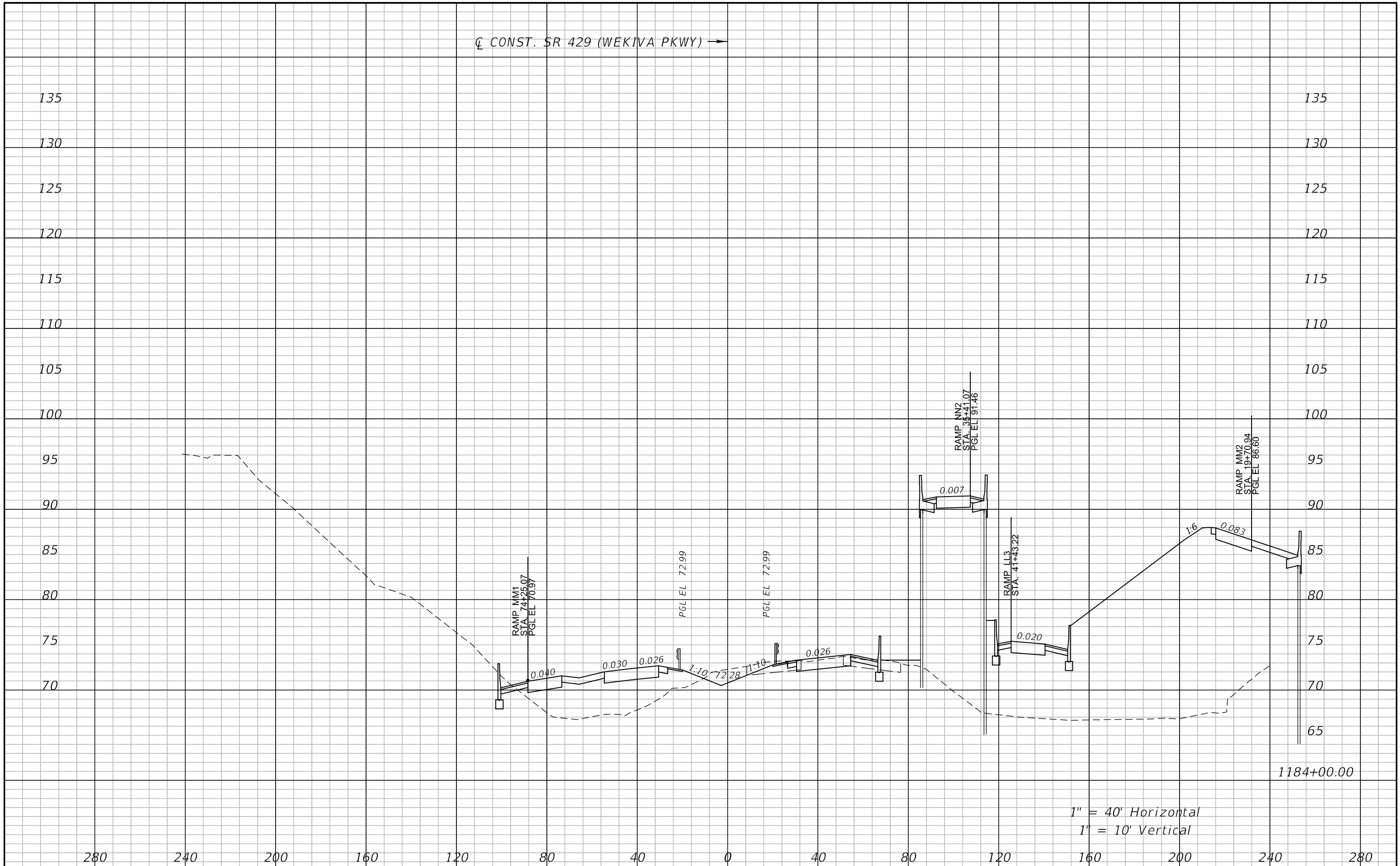

1" = 40' Horizontal  
1" = 10' Vertical

REVISIONS				ATKINS NORTH AMERICA, INC. 482 S. KELLER ROAD ORLANDO, FL 32810 (407) 647-7275 CERTIFICATE OF AUTHORIZATION NO.: 24 CHAD A. SHOCKLEY, P.E. P.E. NO.: 69331	STATE OF FLORIDA DEPARTMENT OF TRANSPORTATION			CROSS SECTIONS SR 429	SHEET NO.
DATE	DESCRIPTION	DATE	DESCRIPTION		ROAD NO.	COUNTY	FINANCIAL PROJECT ID		
				SR 429	SEMINOLE	240200-4-52-01			

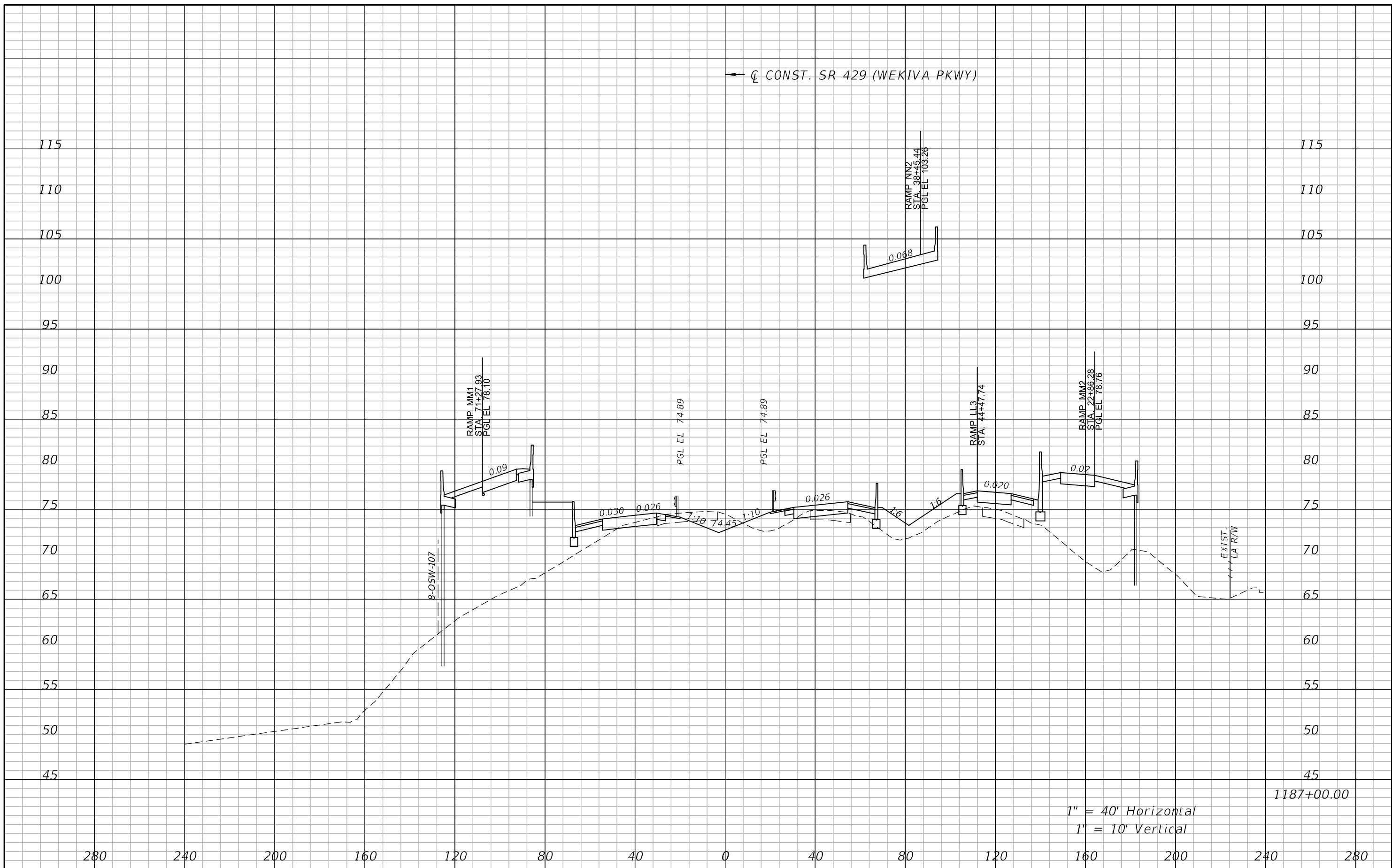

REVISIONS				ATKINS NORTH AMERICA, INC. 482 S. KELLER ROAD ORLANDO, FL 32810 (407) 647-7275 CERTIFICATE OF AUTHORIZATION NO.: 24 CHAD A. SHOCKLEY, P.E. P.E. NO.: 69331	STATE OF FLORIDA DEPARTMENT OF TRANSPORTATION			<b>CROSS SECTIONS</b>  <b>SR 429</b>	SHEET NO.
DATE	DESCRIPTION	DATE	DESCRIPTION		ROAD NO.	COUNTY	FINANCIAL PROJECT ID		
					SR 429	SEMINOLE	240200-4-52-01		

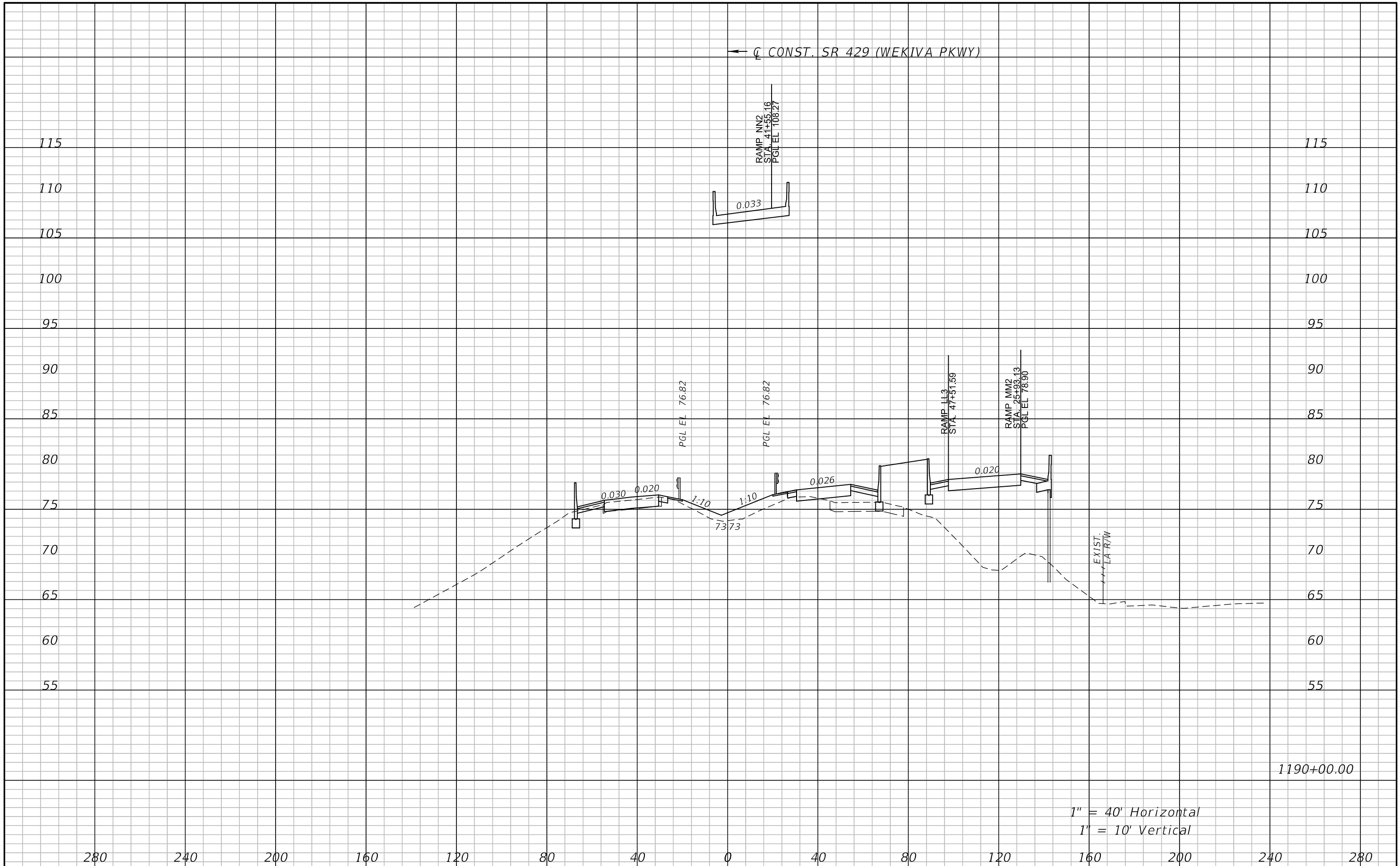

1190+00.00

1" = 40' Horizontal  
1" = 10' Vertical

REVISIONS				ATKINS NORTH AMERICA, INC. 482 S. KELLER ROAD ORLANDO, FL 32810 (407) 647-7275 CERTIFICATE OF AUTHORIZATION NO.: 24 CHAD A. SHOCKLEY, P.E. P.E. NO.: 69331	STATE OF FLORIDA DEPARTMENT OF TRANSPORTATION			<b>CROSS SECTIONS</b> <b>SR 429</b>	SHEET NO.
DATE	DESCRIPTION	DATE	DESCRIPTION		ROAD NO.	COUNTY	FINANCIAL PROJECT ID		
				SR 429	SEMINOLE	240200-4-52-01			



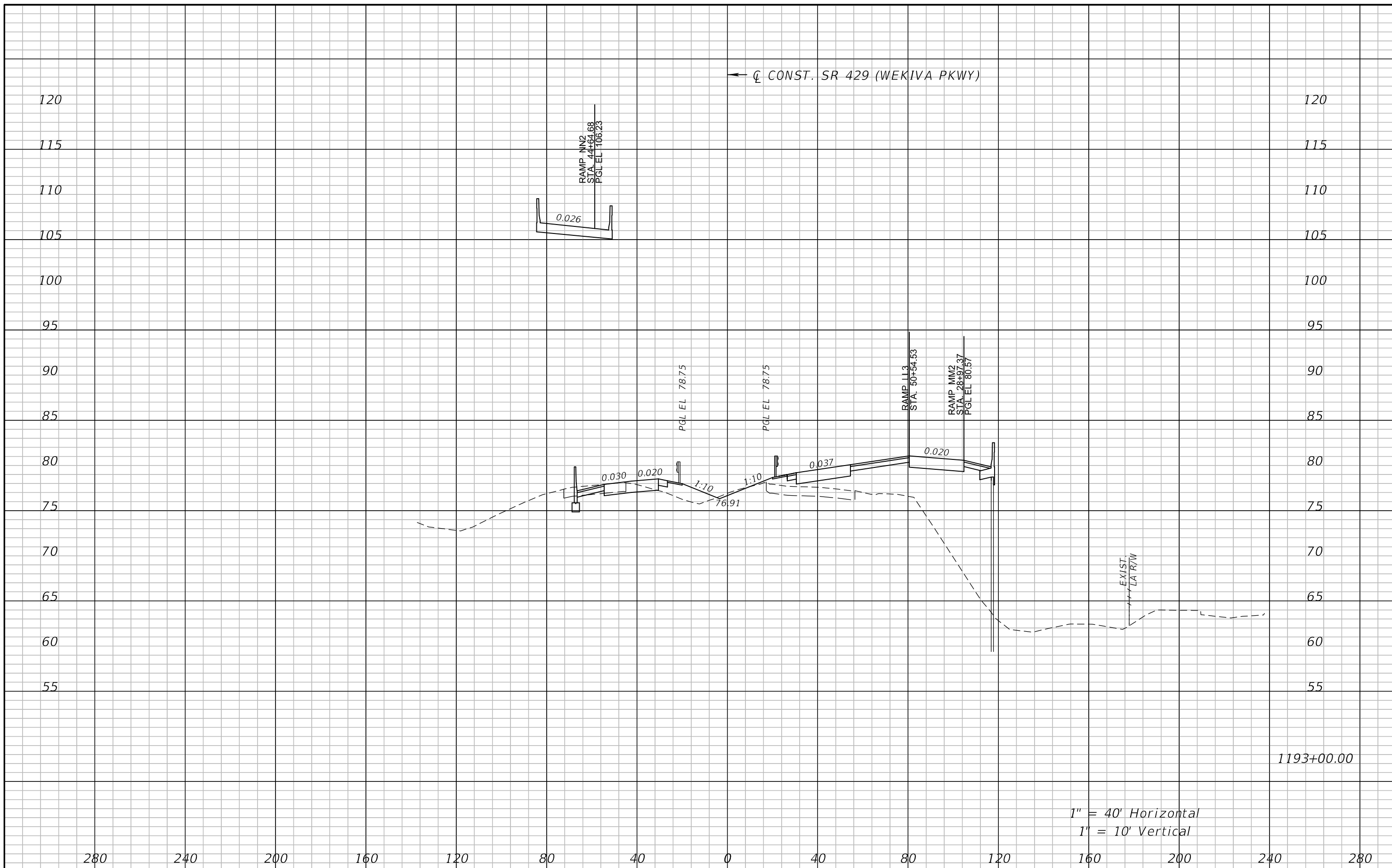

REVISIONS				ATKINS NORTH AMERICA, INC. 482 S. KELLER ROAD ORLANDO, FL 32810 (407) 647-7275 CERTIFICATE OF AUTHORIZATION NO.: 24 CHAD A. SHOCKLEY, P.E. P.E. NO.: 69331	STATE OF FLORIDA DEPARTMENT OF TRANSPORTATION			<b>CROSS SECTIONS</b> <b>SR 429</b>	SHEET NO.
DATE	DESCRIPTION	DATE	DESCRIPTION		ROAD NO.	COUNTY	FINANCIAL PROJECT ID		
				SR 429	SEMINOLE	240200-4-52-01			



1" = 40' Horizontal  
 1" = 10' Vertical

1196+00.00

REVISIONS				ATKINS NORTH AMERICA, INC. 482 S. KELLER ROAD ORLANDO, FL 32810 (407) 647-7275 CERTIFICATE OF AUTHORIZATION NO.: 24 CHAD A. SHOCKLEY, P.E. P.E. NO.: 69331	STATE OF FLORIDA DEPARTMENT OF TRANSPORTATION			<b>CROSS SECTIONS</b> <b>SR 429</b>	SHEET NO.
DATE	DESCRIPTION	DATE	DESCRIPTION		ROAD NO.	COUNTY	FINANCIAL PROJECT ID		
					SR 429	SEMINOLE	240200-4-52-01		

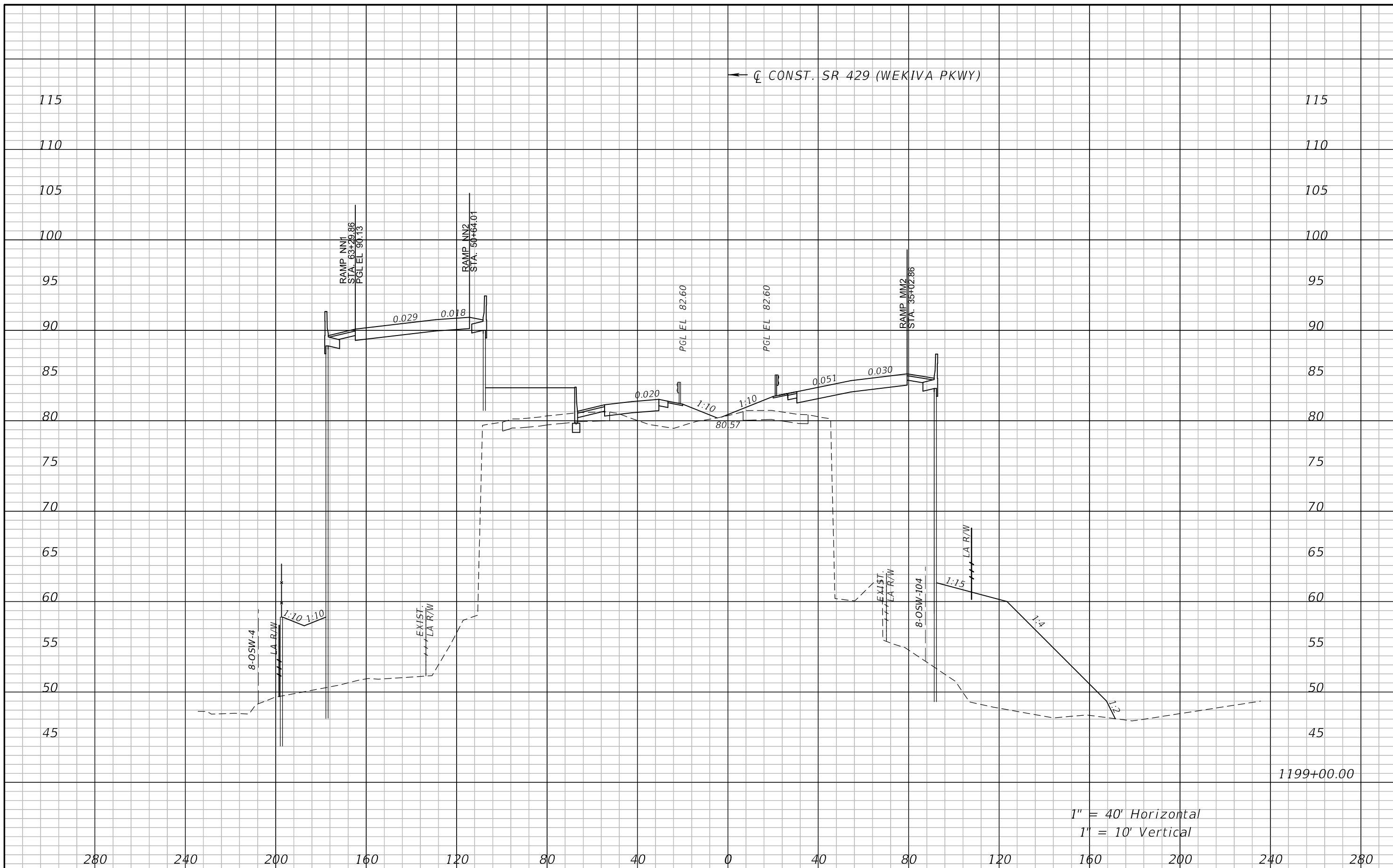

1" = 40' Horizontal  
 1" = 10' Vertical

REVISIONS				ATKINS NORTH AMERICA, INC. 482 S. KELLER ROAD ORLANDO, FL 32810 (407) 647-7275 CERTIFICATE OF AUTHORIZATION NO.: 24 CHAD A. SHOCKLEY, P.E. P.E. NO.: 69331	STATE OF FLORIDA DEPARTMENT OF TRANSPORTATION			<b>CROSS SECTIONS</b> <b>SR 429</b>	SHEET NO.
DATE	DESCRIPTION	DATE	DESCRIPTION		ROAD NO.	COUNTY	FINANCIAL PROJECT ID		
					SR 429	SEMINOLE	240200-4-52-01		

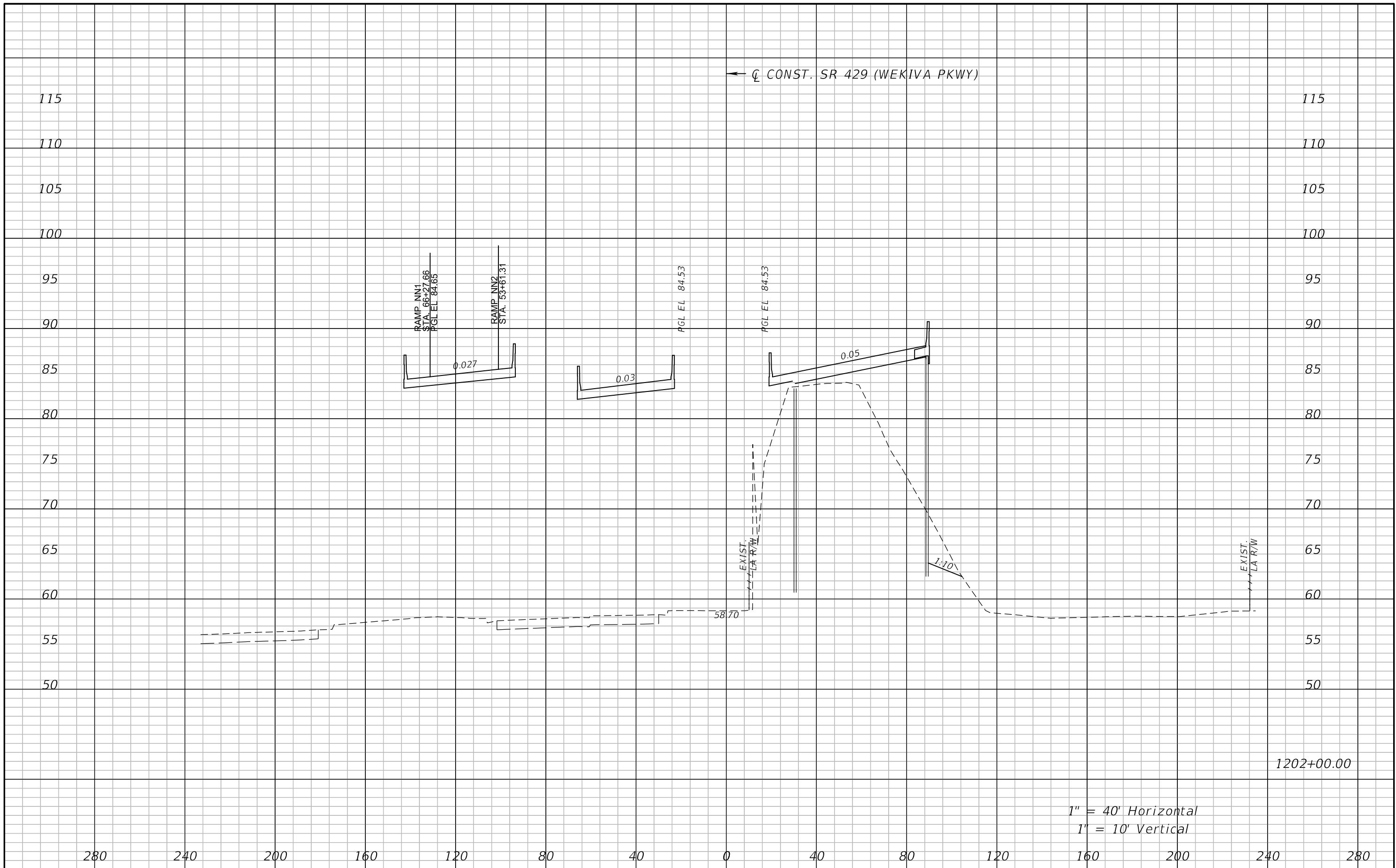

1" = 40' Horizontal  
 1" = 10' Vertical

1202+00.00

REVISIONS				ATKINS NORTH AMERICA, INC. 482 S. KELLER ROAD ORLANDO, FL 32810 (407) 647-7275 CERTIFICATE OF AUTHORIZATION NO.: 24 CHAD A. SHOCKLEY, P.E. P.E. NO.: 69331	STATE OF FLORIDA DEPARTMENT OF TRANSPORTATION			<b>CROSS SECTIONS</b> <b>SR 429</b>	SHEET NO.
DATE	DESCRIPTION	DATE	DESCRIPTION		ROAD NO.	COUNTY	FINANCIAL PROJECT ID		
					SR 429	SEMINOLE	240200-4-52-01		

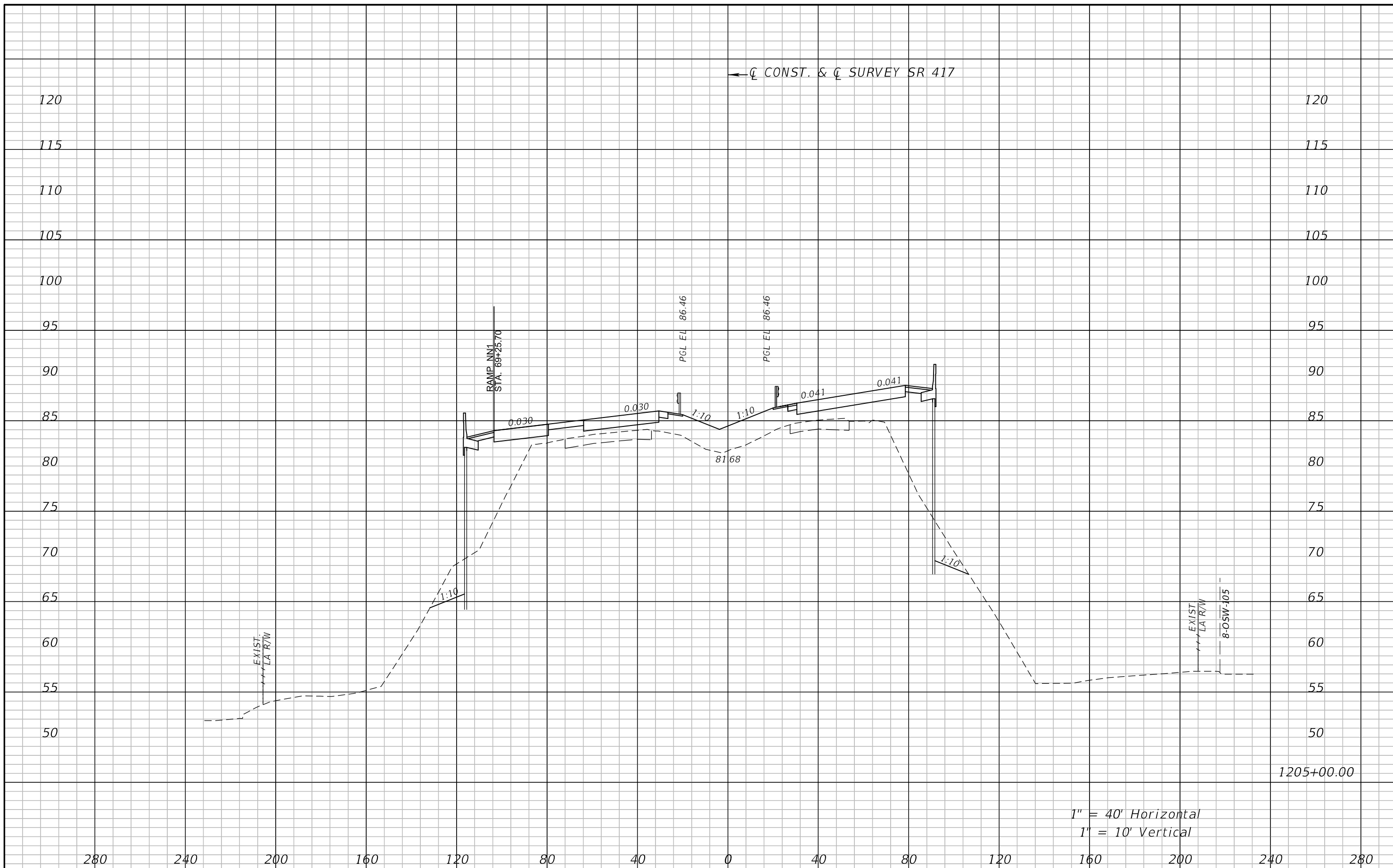

1" = 40' Horizontal  
 1" = 10' Vertical

REVISIONS				ATKINS NORTH AMERICA, INC. 482 S. KELLER ROAD ORLANDO, FL 32810 (407) 647-7275 CERTIFICATE OF AUTHORIZATION NO.: 24 CHAD A. SHOCKLEY, P.E. P.E. NO.: 69331	STATE OF FLORIDA DEPARTMENT OF TRANSPORTATION			<b>CROSS SECTIONS</b> <b>SR 417</b>	SHEET NO.
DATE	DESCRIPTION	DATE	DESCRIPTION		ROAD NO.	COUNTY	FINANCIAL PROJECT ID		
					SR 429	SEMINOLE	240200-4-52-01		

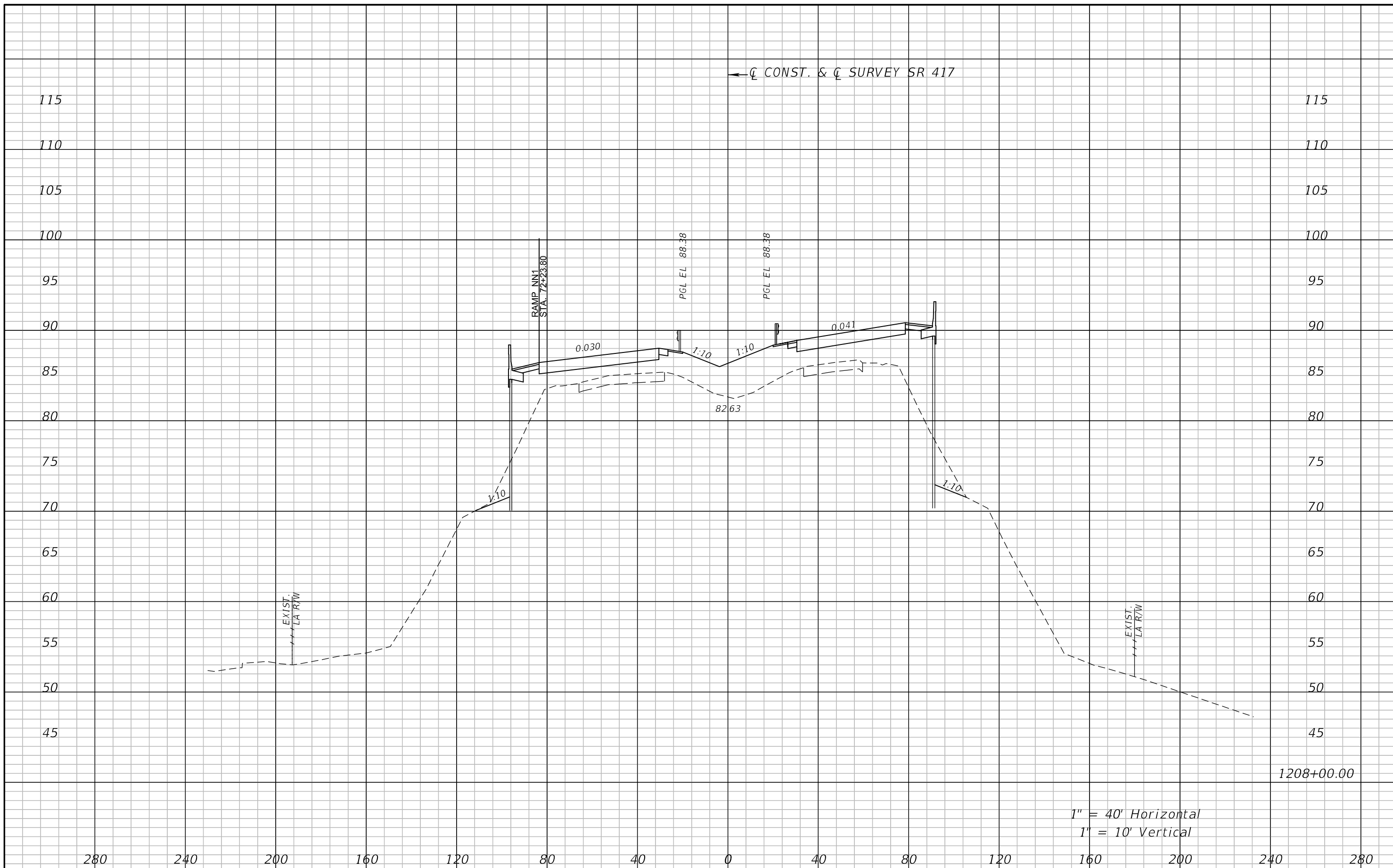

REVISIONS				ATKINS NORTH AMERICA, INC. 482 S. KELLER ROAD ORLANDO, FL 32810 (407) 647-7275 CERTIFICATE OF AUTHORIZATION NO.: 24 CHAD A. SHOCKLEY, P.E. P.E. NO.: 69331	STATE OF FLORIDA DEPARTMENT OF TRANSPORTATION			<b>CROSS SECTIONS</b> <b>SR 417</b>	SHEET NO.
DATE	DESCRIPTION	DATE	DESCRIPTION		ROAD NO.	COUNTY	FINANCIAL PROJECT ID		
					SR 429	SEMINOLE	240200-4-52-01		

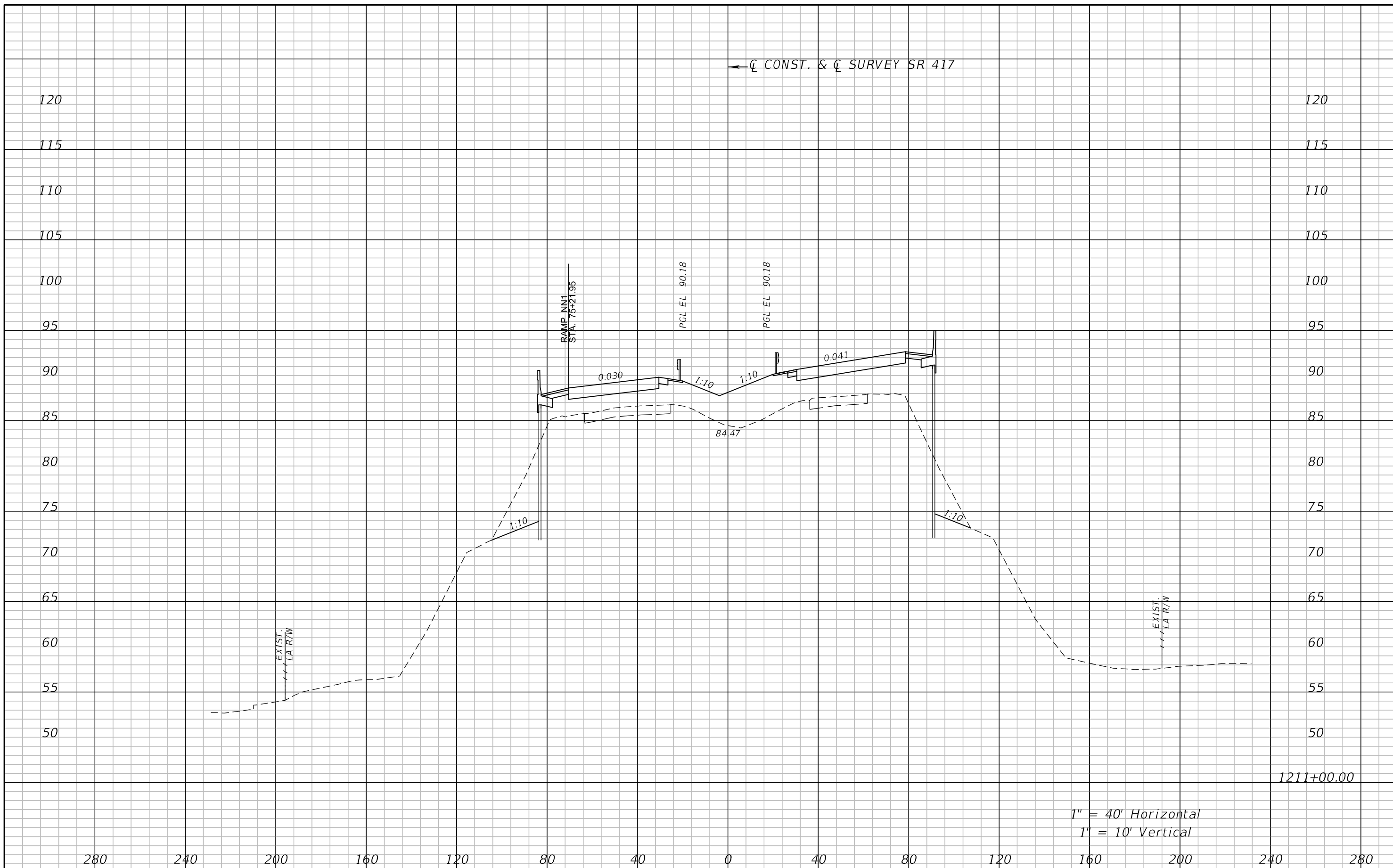

1" = 40' Horizontal  
 1" = 10' Vertical

REVISIONS				ATKINS NORTH AMERICA, INC. 482 S. KELLER ROAD ORLANDO, FL 32810 (407) 647-7275 CERTIFICATE OF AUTHORIZATION NO.: 24 CHAD A. SHOCKLEY, P.E. P.E. NO.: 69331	STATE OF FLORIDA DEPARTMENT OF TRANSPORTATION			<b>CROSS SECTIONS</b> <b>SR 417</b>	SHEET NO.
DATE	DESCRIPTION	DATE	DESCRIPTION		ROAD NO.	COUNTY	FINANCIAL PROJECT ID		
				SR 429	SEMINOLE	240200-4-52-01			

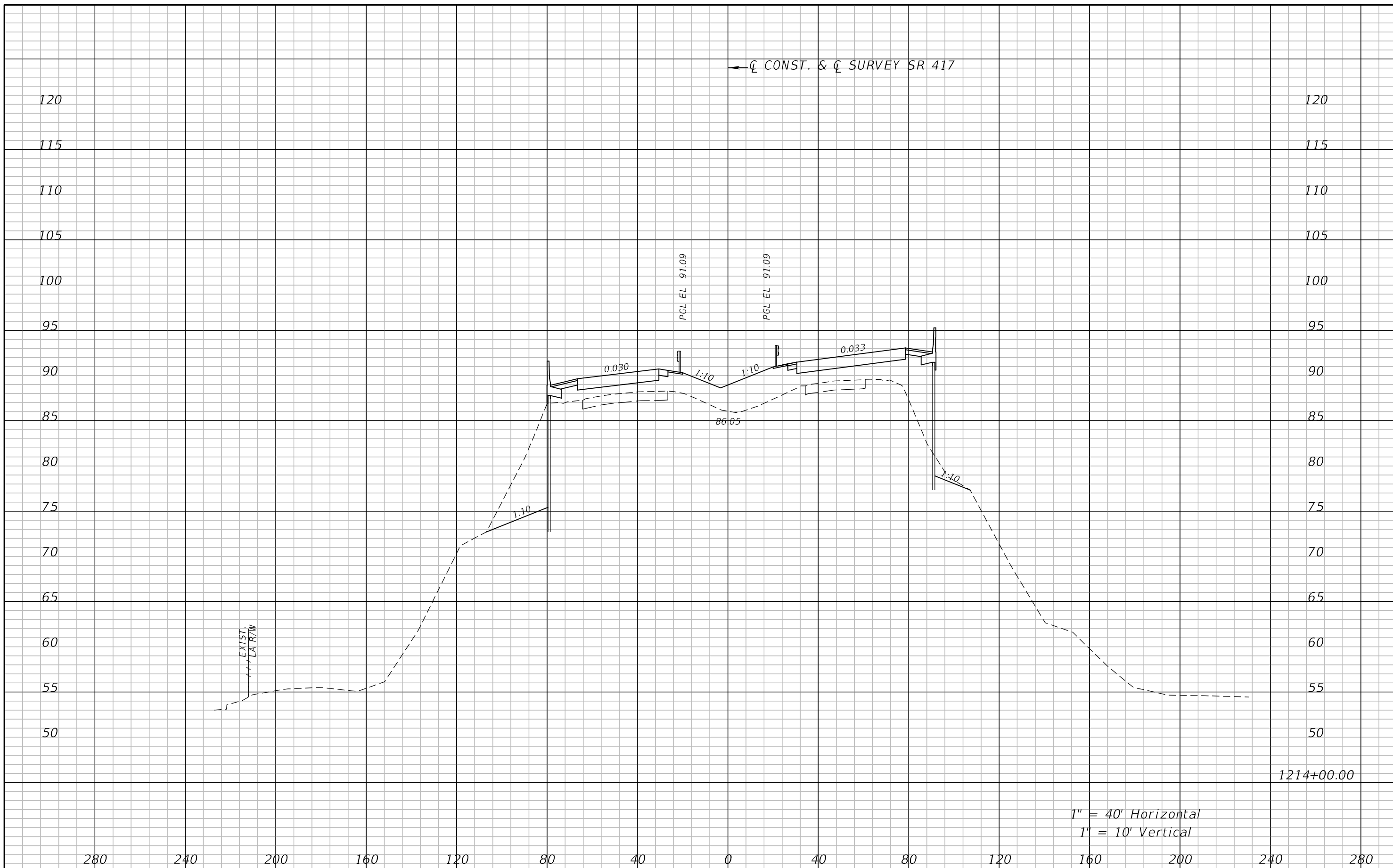

1214+00.00

1" = 40' Horizontal  
1" = 10' Vertical

REVISIONS				ATKINS NORTH AMERICA, INC. 482 S. KELLER ROAD ORLANDO, FL 32810 (407) 647-7275 CERTIFICATE OF AUTHORIZATION NO.: 24 CHAD A. SHOCKLEY, P.E. P.E. NO.: 69331	STATE OF FLORIDA DEPARTMENT OF TRANSPORTATION			<b>CROSS SECTIONS</b> <b>SR 417</b>	SHEET NO.
DATE	DESCRIPTION	DATE	DESCRIPTION		ROAD NO.	COUNTY	FINANCIAL PROJECT ID		
				SR 429	SEMINOLE	240200-4-52-01			





REVISIONS				ATKINS NORTH AMERICA, INC. 482 S. KELLER ROAD ORLANDO, FL 32810 (407) 647-7275 CERTIFICATE OF AUTHORIZATION NO.: 24 CHAD A. SHOCKLEY, P.E. P.E. NO.: 69331	STATE OF FLORIDA DEPARTMENT OF TRANSPORTATION			<b>CROSS SECTIONS</b> <b>SR 417</b>	SHEET NO.
DATE	DESCRIPTION	DATE	DESCRIPTION		ROAD NO.	COUNTY	FINANCIAL PROJECT ID		
					SR 429	SEMINOLE	240200-4-52-01		

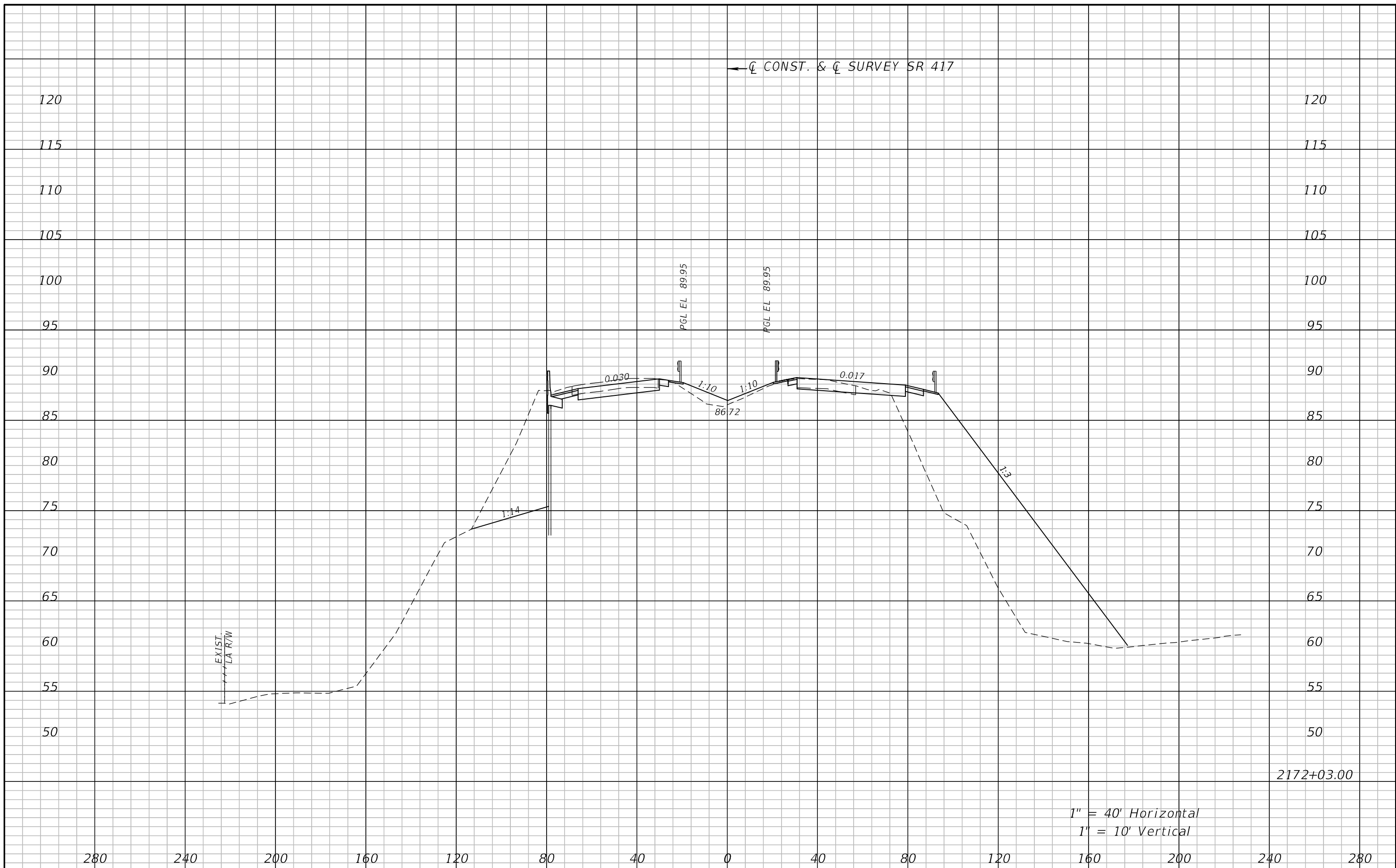

1" = 40' Horizontal  
 1" = 10' Vertical

REVISIONS				ATKINS NORTH AMERICA, INC. 482 S. KELLER ROAD ORLANDO, FL 32810 (407) 647-7275 CERTIFICATE OF AUTHORIZATION NO.: 24 CHAD A. SHOCKLEY, P.E. P.E. NO.: 69331	STATE OF FLORIDA DEPARTMENT OF TRANSPORTATION			<b>CROSS SECTIONS</b> <b>SR 417</b>	SHEET NO.
DATE	DESCRIPTION	DATE	DESCRIPTION		ROAD NO.	COUNTY	FINANCIAL PROJECT ID		
					SR 429	SEMINOLE	240200-4-52-01		

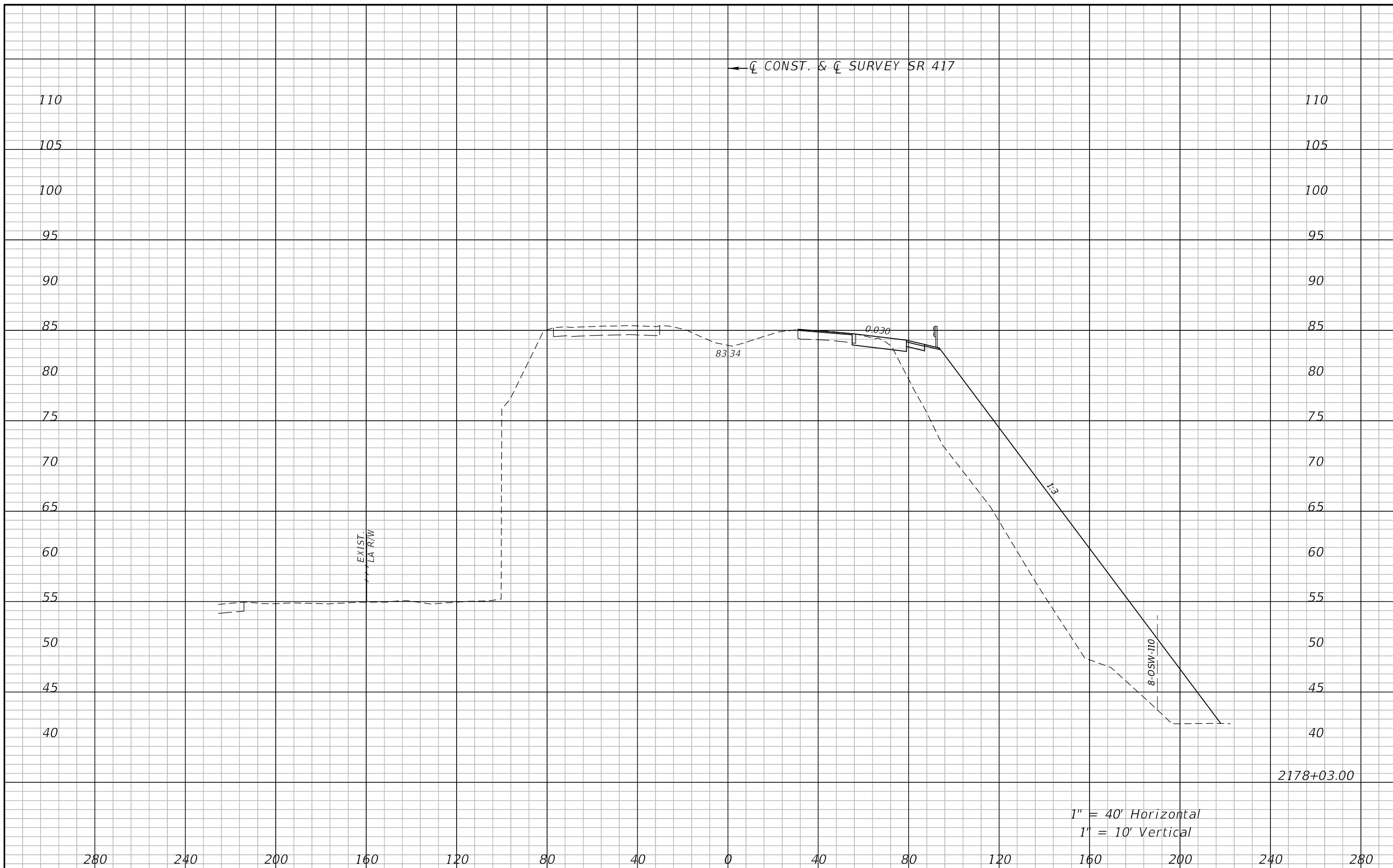

←  $\bar{C}$  CONST. &  $\bar{C}$  SURVEY SR 417

110 110

105 105

100 100

95 95

90 90

85 85

80 80

75 75

70 70

65 65

60 60

55 55

50 50

45 45

40 40

2178+03.00

1" = 40' Horizontal  
1" = 10' Vertical

280 240 200 160 120 80 40 0 40 80 120 160 200 240 280

REVISIONS				ATKINS NORTH AMERICA, INC. 482 S. KELLER ROAD ORLANDO, FL 32810 (407) 647-7275 CERTIFICATE OF AUTHORIZATION NO.: 24 CHAD A. SHOCKLEY, P.E. P.E. NO.: 69331	STATE OF FLORIDA DEPARTMENT OF TRANSPORTATION			<b>CROSS SECTIONS</b> <b>SR 417</b>	SHEET NO.
DATE	DESCRIPTION	DATE	DESCRIPTION		ROAD NO.	COUNTY	FINANCIAL PROJECT ID		
					SR 429	SEMINOLE	240200-4-52-01		

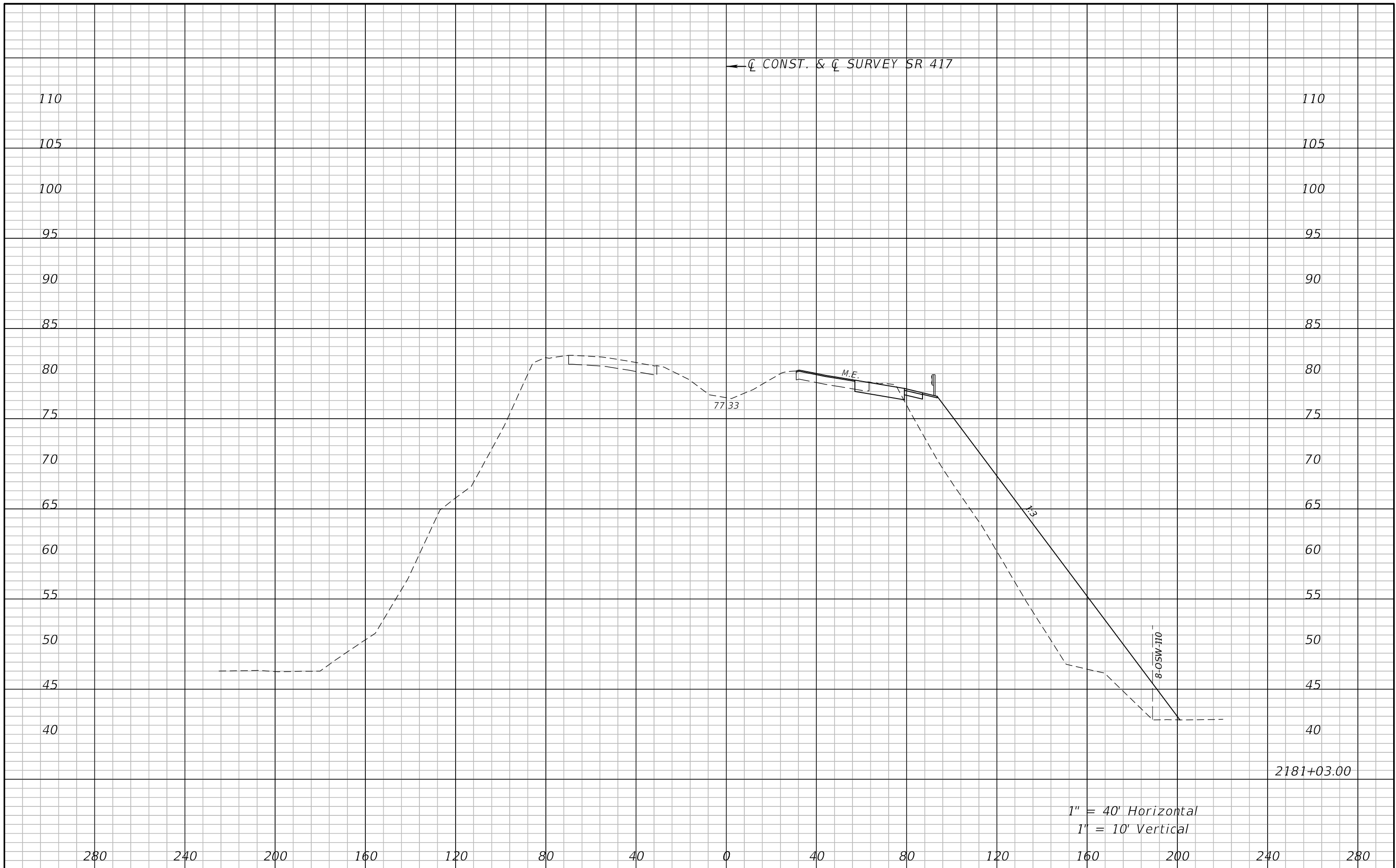

1" = 40' Horizontal  
 1" = 10' Vertical

REVISIONS				ATKINS NORTH AMERICA, INC. 482 S. KELLER ROAD ORLANDO, FL 32810 (407) 647-7275 CERTIFICATE OF AUTHORIZATION NO.: 24 CHAD A. SHOCKLEY, P.E. P.E. NO.: 69331	STATE OF FLORIDA DEPARTMENT OF TRANSPORTATION			<b>CROSS SECTIONS</b> <b>SR 417</b>	SHEET NO.
DATE	DESCRIPTION	DATE	DESCRIPTION		ROAD NO.	COUNTY	FINANCIAL PROJECT ID		
					SR 429	SEMINOLE	240200-4-52-01		

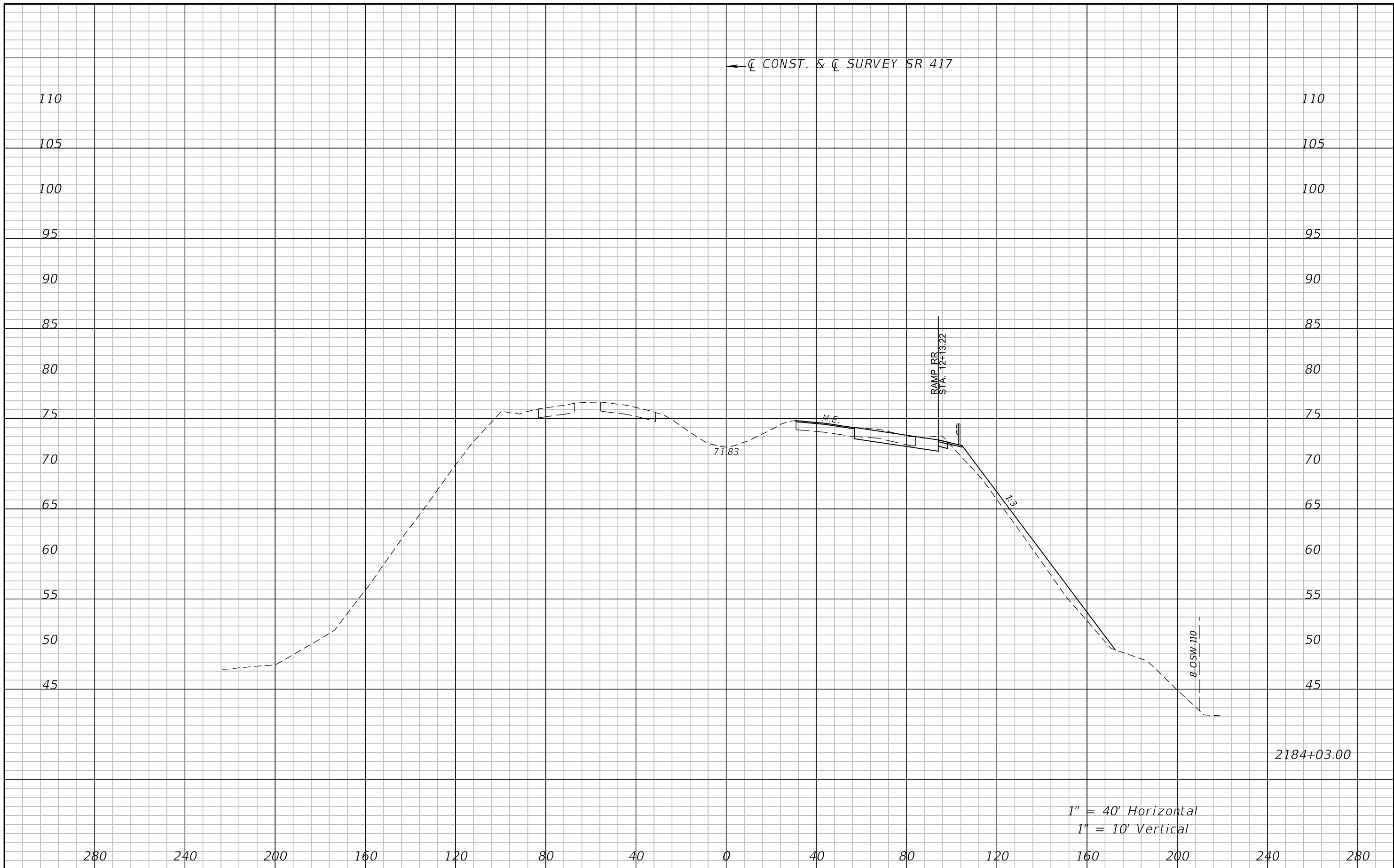

REVISIONS				ATKINS NORTH AMERICA, INC. 482 S. KELLER ROAD ORLANDO, FL 32810 (407) 647-7275 CERTIFICATE OF AUTHORIZATION NO.: 24 CHAD A. SHOCKLEY, P.E. P.E. NO.: 69331	STATE OF FLORIDA DEPARTMENT OF TRANSPORTATION			<b>CROSS SECTIONS</b> <b>SR 417</b>	SHEET NO.
DATE	DESCRIPTION	DATE	DESCRIPTION		ROAD NO.	COUNTY	FINANCIAL PROJECT ID		
					SR 429	SEMINOLE	240200-4-52-01		



1" = 40' Horizontal  
 1" = 10' Vertical

2187+03.00

REVISIONS				ATKINS NORTH AMERICA, INC. 482 S. KELLER ROAD ORLANDO, FL 32810 (407) 647-7275 CERTIFICATE OF AUTHORIZATION NO.: 24 CHAD A. SHOCKLEY, P.E. P.E. NO.: 69331	STATE OF FLORIDA DEPARTMENT OF TRANSPORTATION			<b>CROSS SECTIONS</b> <b>SR 417</b>	SHEET NO.
DATE	DESCRIPTION	DATE	DESCRIPTION		ROAD NO.	COUNTY	FINANCIAL PROJECT ID		
					SR 429	SEMINOLE	240200-4-52-01		

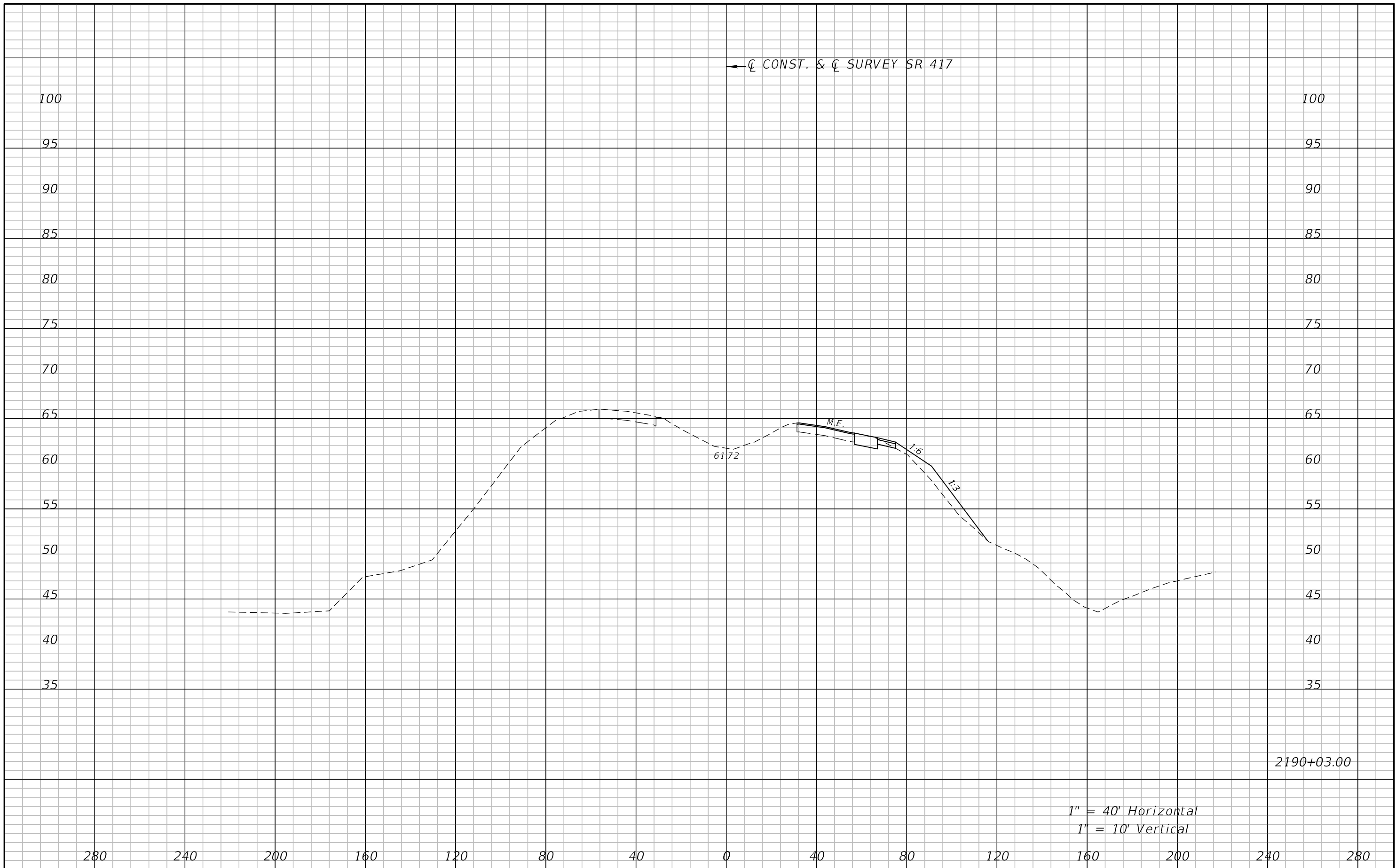

1" = 40' Horizontal  
 1" = 10' Vertical

REVISIONS				ATKINS NORTH AMERICA, INC. 482 S. KELLER ROAD ORLANDO, FL 32810 (407) 647-7275 CERTIFICATE OF AUTHORIZATION NO.: 24 CHAD A. SHOCKLEY, P.E. P.E. NO.: 69331	STATE OF FLORIDA DEPARTMENT OF TRANSPORTATION			<b>CROSS SECTIONS</b> <b>SR 417</b>	SHEET NO.
DATE	DESCRIPTION	DATE	DESCRIPTION		ROAD NO.	COUNTY	FINANCIAL PROJECT ID		
					SR 429	SEMINOLE	240200-4-52-01		



1" = 40' Horizontal  
 1" = 10' Vertical

DATE		DESCRIPTION		REVISIONS		DATE		DESCRIPTION	

ATKINS NORTH AMERICA, INC. 482 S. KELLER ROAD ORLANDO, FL 32810 (407) 647-7275 CERTIFICATE OF AUTHORIZATION NO.: 24 CHAD A. SHOCKLEY, P.E. P.E. NO.: 69331			STATE OF FLORIDA DEPARTMENT OF TRANSPORTATION			<b>CROSS SECTIONS</b> <b>SR 417</b>			SHEET NO.
ROAD NO.	COUNTY	FINANCIAL PROJECT ID	SR 429	SEMINOLE	240200-4-52-01				





1" = 40' Horizontal  
 1" = 10' Vertical

REVISIONS				STATE OF FLORIDA DEPARTMENT OF TRANSPORTATION			CROSS SECTIONS SR 417	SHEET NO.
DATE	DESCRIPTION	DATE	DESCRIPTION	ROAD NO.	COUNTY	FINANCIAL PROJECT ID		
				SR 429	SEMINOLE	240200-4-52-01		

ATKINS NORTH AMERICA, INC.  
 482 S. KELLER ROAD  
 ORLANDO, FL 32810  
 (407) 647-7275  
 CERTIFICATE OF AUTHORIZATION NO.: 24  
 CHAD A. SHOCKLEY, P.E.  
 P.E. NO.: 69331

← SR 400 EB

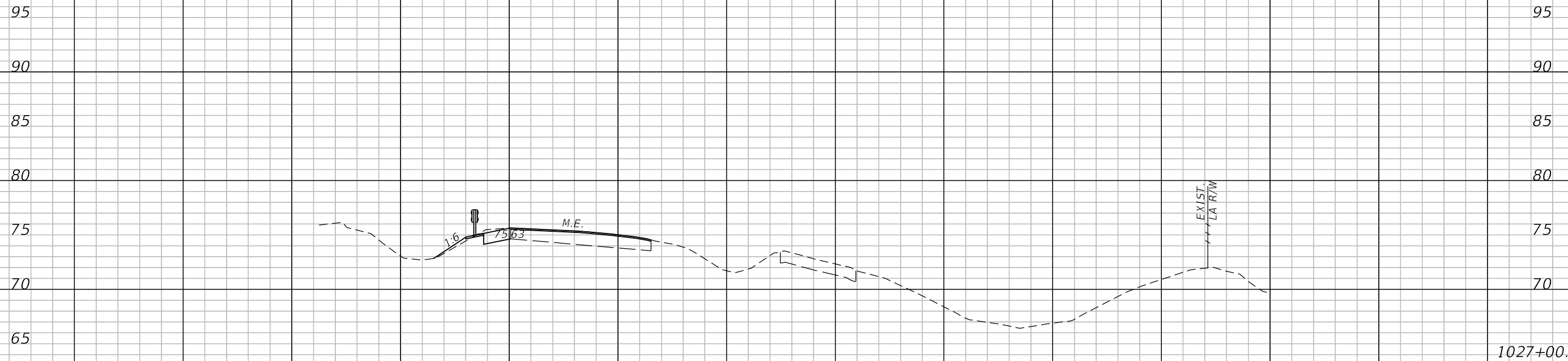

1" = 40' Horizontal  
1" = 10' Vertical

160 120 80 40 0 40 80 120 160 200 240 280

REVISIONS				ATKINS NORTH AMERICA, INC. 482 S. KELLER ROAD ORLANDO, FL 32810 (407) 647-7275 CERTIFICATE OF AUTHORIZATION NO.: 24 CHAD A. SHOCKLEY, P.E. P.E. NO.: 69331	STATE OF FLORIDA DEPARTMENT OF TRANSPORTATION			CROSS SECTIONS SR 400 EB	SHEET NO.
DATE	DESCRIPTION	DATE	DESCRIPTION		ROAD NO.	COUNTY	FINANCIAL PROJECT ID		
					SR 429	SEMINOLE	240200-4-52-01		

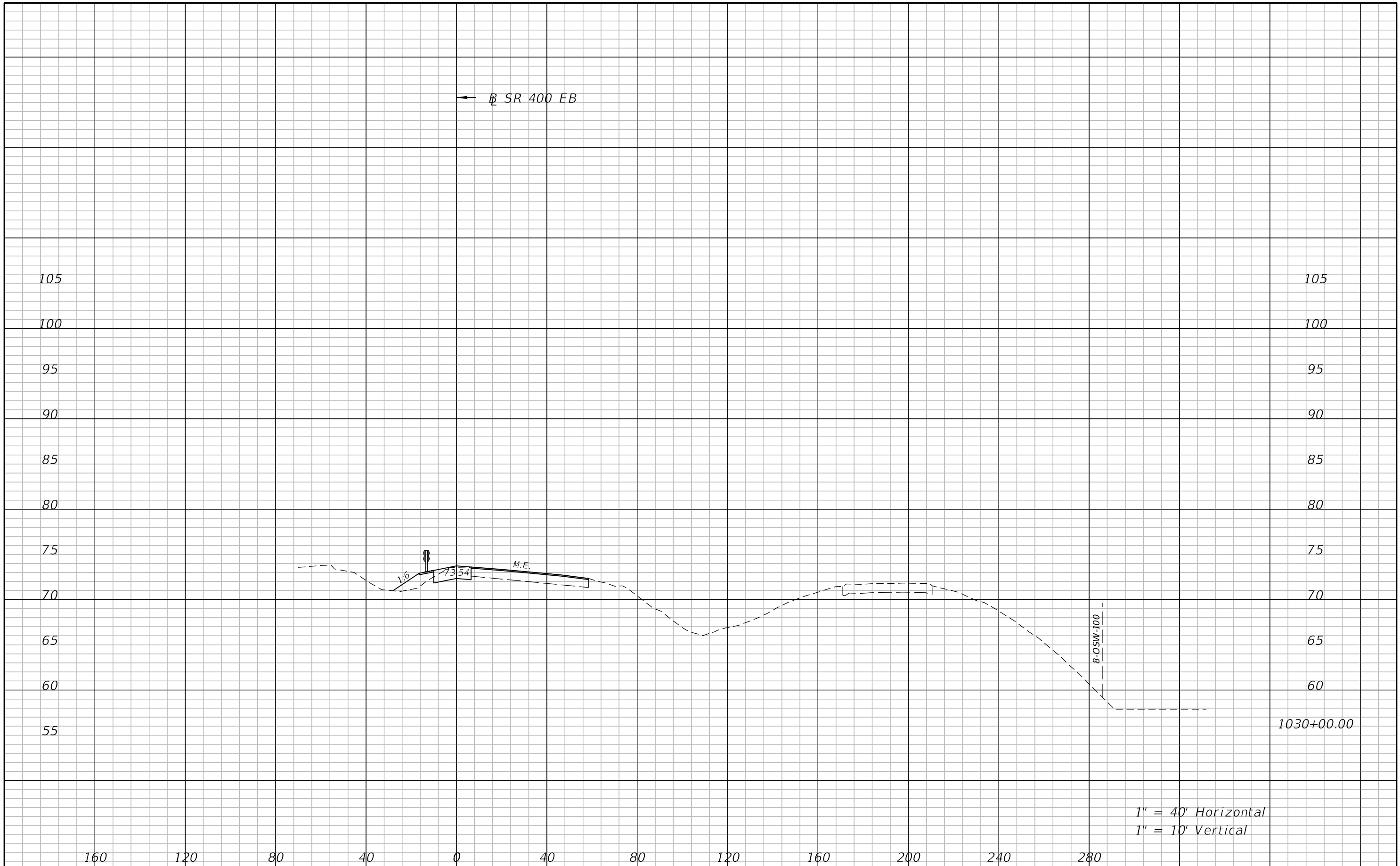

1" = 40' Horizontal  
1" = 10' Vertical

REVISIONS				ATKINS NORTH AMERICA, INC. 482 S. KELLER ROAD ORLANDO, FL 32810 (407) 647-7275 CERTIFICATE OF AUTHORIZATION NO.: 24 CHAD A. SHOCKLEY, P.E. P.E. NO.: 69331	STATE OF FLORIDA DEPARTMENT OF TRANSPORTATION			<b>CROSS SECTIONS</b> <b>SR 400 EB</b>	SHEET NO.
DATE	DESCRIPTION	DATE	DESCRIPTION		ROAD NO.	COUNTY	FINANCIAL PROJECT ID		
					SR 429	SEMINOLE	240200-4-52-01		

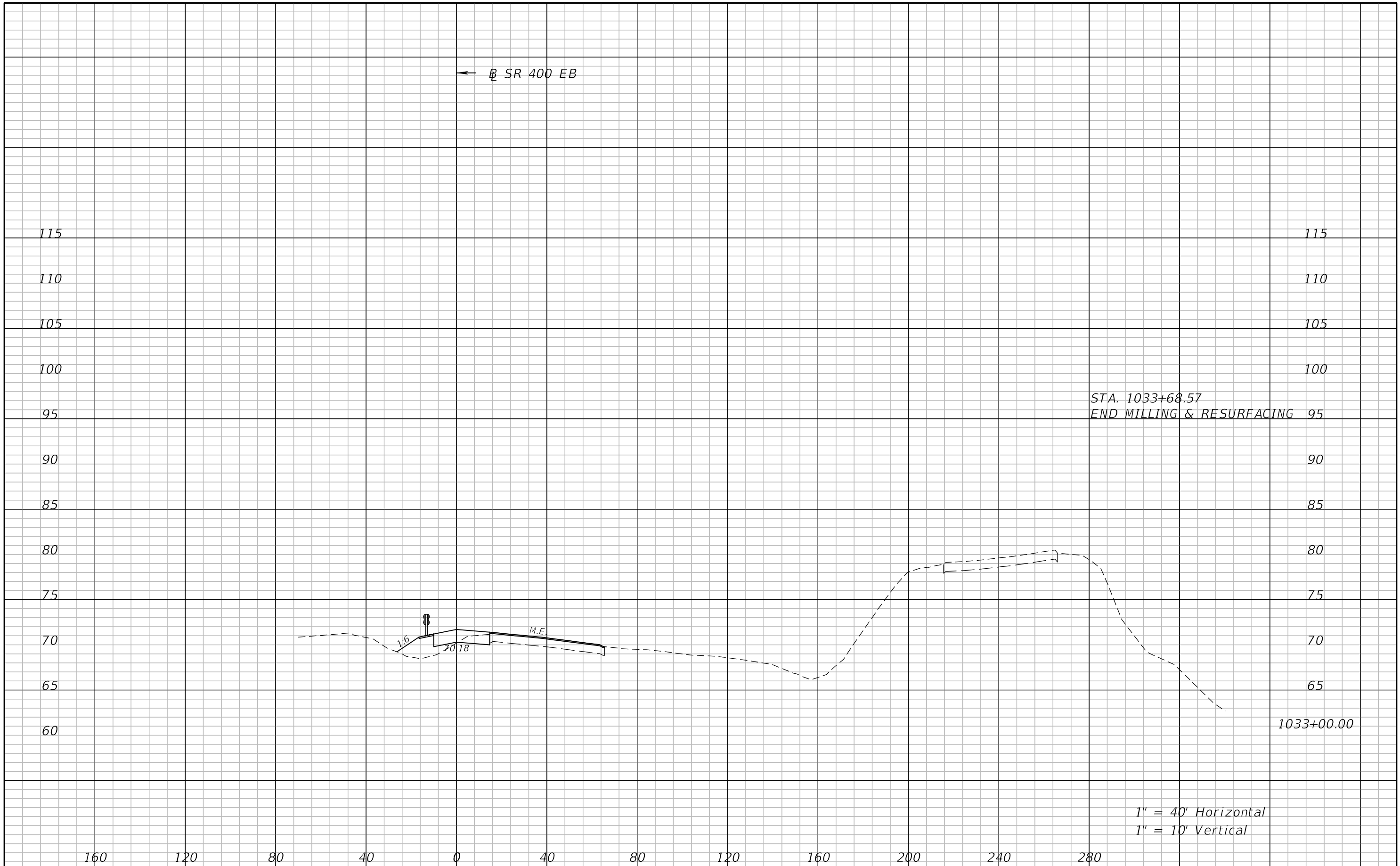

REVISIONS				ATKINS NORTH AMERICA, INC. 482 S. KELLER ROAD ORLANDO, FL 32810 (407) 647-7275 CERTIFICATE OF AUTHORIZATION NO.: 24 CHAD A. SHOCKLEY, P.E. P.E. NO.: 69331	STATE OF FLORIDA DEPARTMENT OF TRANSPORTATION			<b>CROSS SECTIONS</b> <b>SR 400 EB</b>	SHEET NO.
DATE	DESCRIPTION	DATE	DESCRIPTION		ROAD NO.	COUNTY	FINANCIAL PROJECT ID		
					SR 429	SEMINOLE	240200-4-52-01		

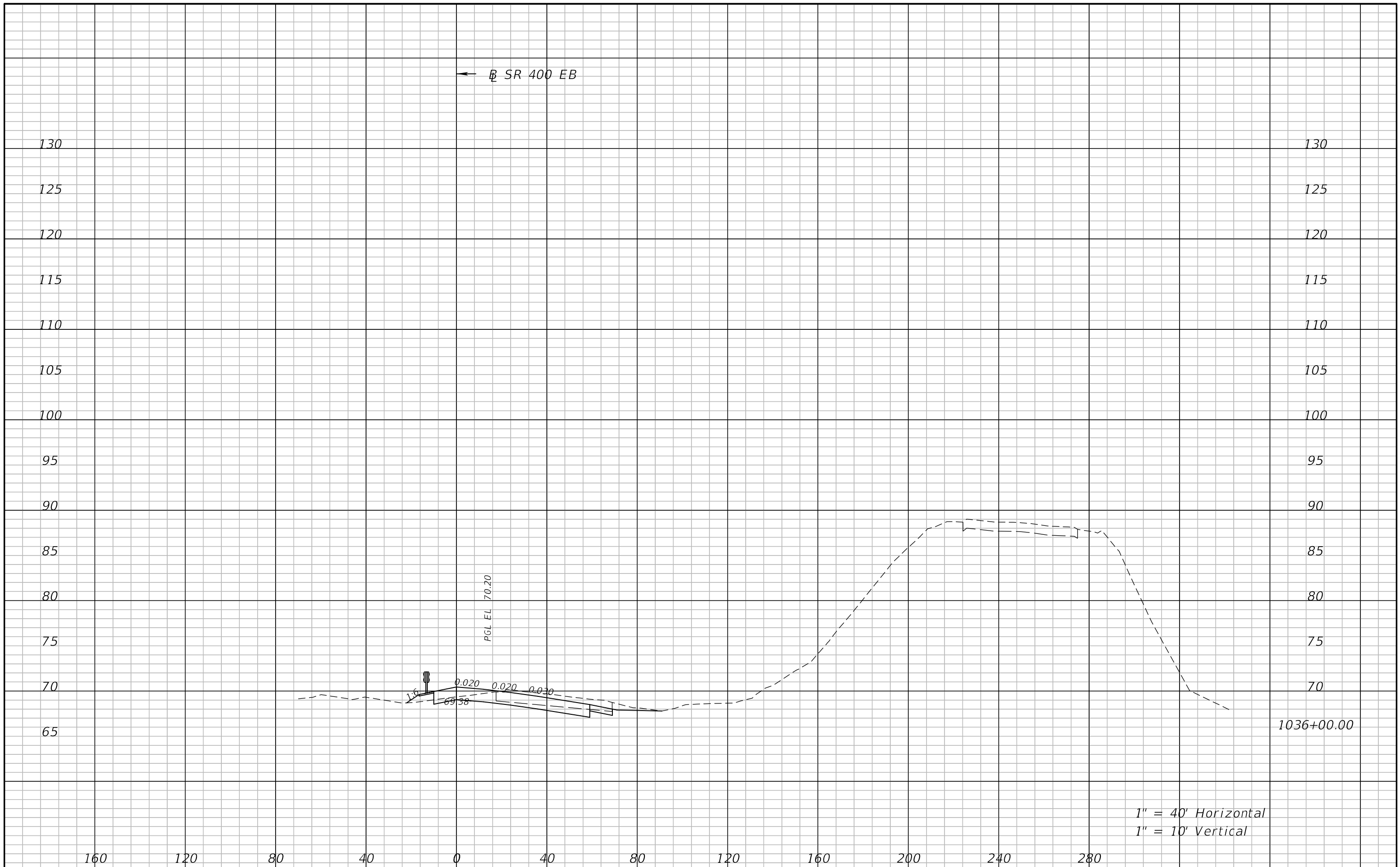

← SR 400 EB

130 130

125 125

120 120

115 115

110 110

105 105

100 100

95 95

90 90

85 85

80 80

75 75

70 70

65 1036+00.00

1" = 40' Horizontal  
1" = 10' Vertical

160 120 80 40 0 40 80 120 160 200 240 280

REVISIONS				ATKINS NORTH AMERICA, INC. 482 S. KELLER ROAD ORLANDO, FL 32810 (407) 647-7275 CERTIFICATE OF AUTHORIZATION NO.: 24 CHAD A. SHOCKLEY, P.E. P.E. NO.: 69331	STATE OF FLORIDA DEPARTMENT OF TRANSPORTATION			<b>CROSS SECTIONS</b> <b>SR 400 EB</b>	SHEET NO.
DATE	DESCRIPTION	DATE	DESCRIPTION		ROAD NO.	COUNTY	FINANCIAL PROJECT ID		
					SR 429	SEMINOLE	240200-4-52-01		

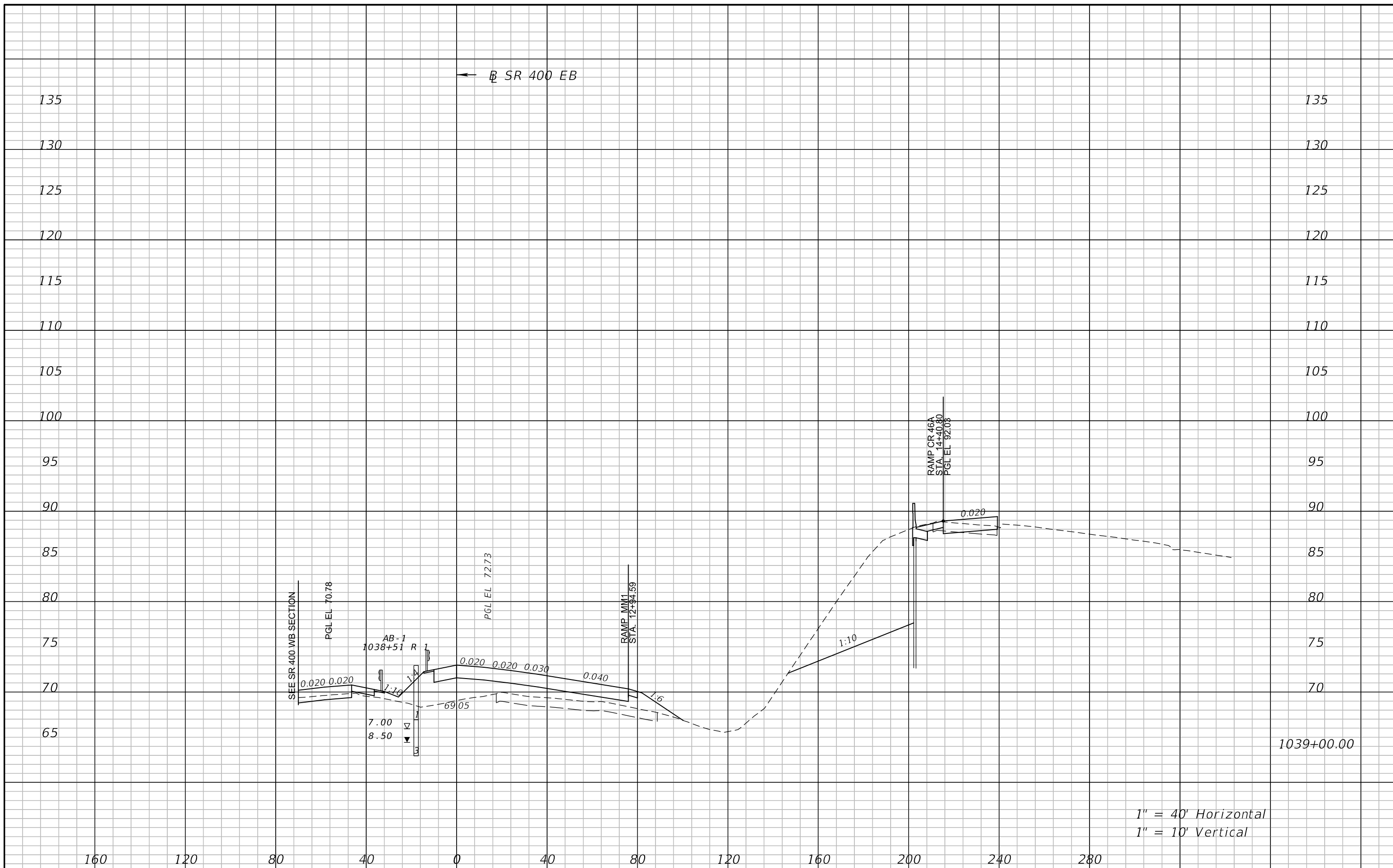

1" = 40' Horizontal  
1" = 10' Vertical

REVISIONS				ATKINS NORTH AMERICA, INC. 482 S. KELLER ROAD ORLANDO, FL 32810 (407) 647-7275 CERTIFICATE OF AUTHORIZATION NO.: 24 CHAD A. SHOCKLEY, P.E. P.E. NO.: 69331	STATE OF FLORIDA DEPARTMENT OF TRANSPORTATION			CROSS SECTIONS SR 400 EB	SHEET NO.
DATE	DESCRIPTION	DATE	DESCRIPTION		ROAD NO.	COUNTY	FINANCIAL PROJECT ID		
					SR 429	SEMINOLE	240200-4-52-01		



1" = 40' Horizontal  
1" = 10' Vertical

REVISIONS				ATKINS NORTH AMERICA, INC. 482 S. KELLER ROAD ORLANDO, FL 32810 (407) 647-7275 CERTIFICATE OF AUTHORIZATION NO.: 24 CHAD A. SHOCKLEY, P.E. P.E. NO.: 69331	STATE OF FLORIDA DEPARTMENT OF TRANSPORTATION			<b>CROSS SECTIONS</b> <b>SR 400 EB</b>	SHEET NO.
DATE	DESCRIPTION	DATE	DESCRIPTION		ROAD NO.	COUNTY	FINANCIAL PROJECT ID		
					SR 429	SEMINOLE	240200-4-52-01		





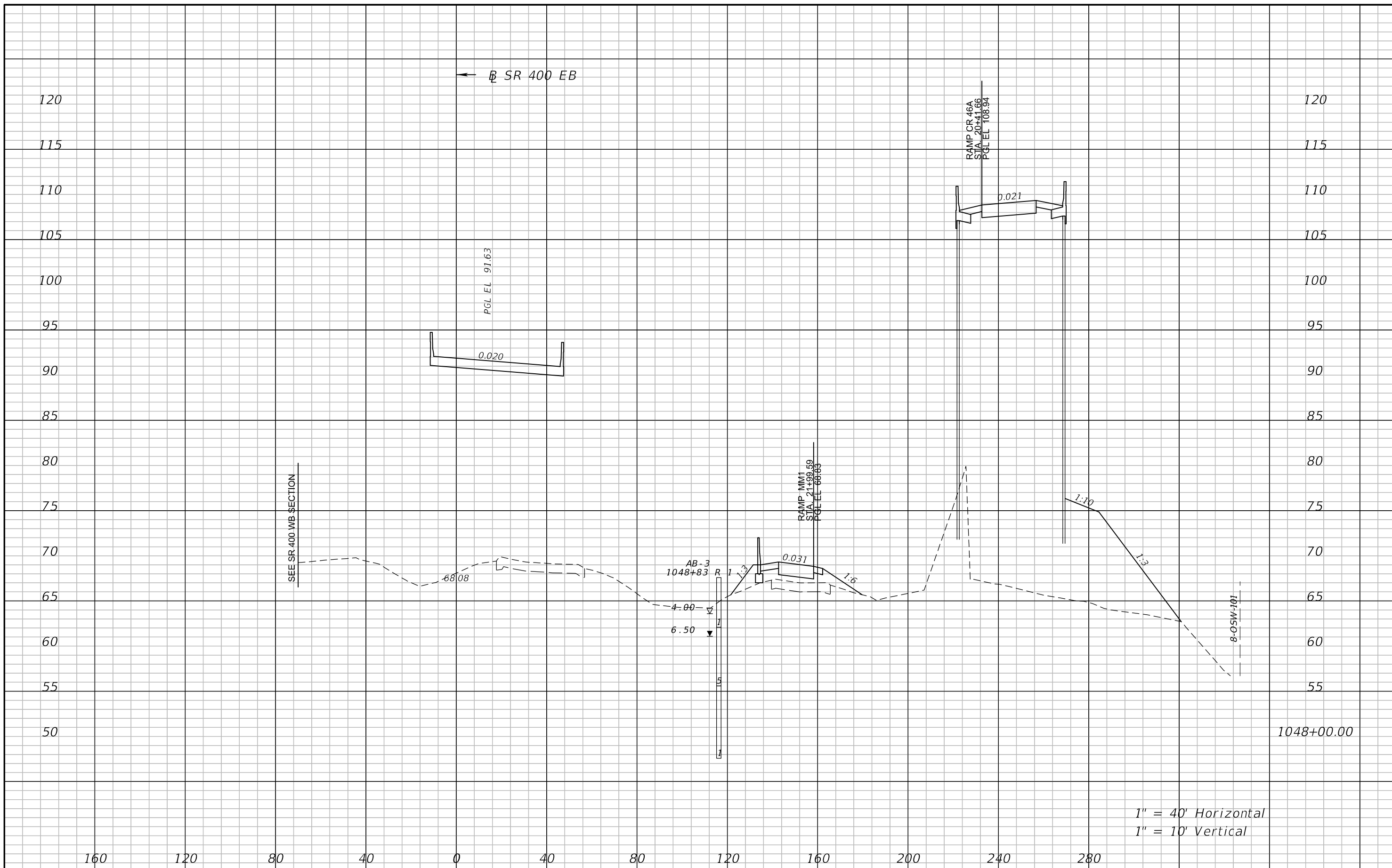

1" = 40' Horizontal  
1" = 10' Vertical

REVISIONS			
DATE	DESCRIPTION	DATE	DESCRIPTION

ATKINS NORTH AMERICA, INC.  
482 S. KELLER ROAD  
ORLANDO, FL 32810  
(407) 647-7275  
CERTIFICATE OF AUTHORIZATION NO.: 24  
CHAD A. SHOCKLEY, P.E.  
P.E. NO.: 69331

STATE OF FLORIDA DEPARTMENT OF TRANSPORTATION		
ROAD NO.	COUNTY	FINANCIAL PROJECT ID
SR 429	SEMINOLE	240200-4-52-01

**CROSS SECTIONS**  
**SR 400 EB**

SHEET  
NO.

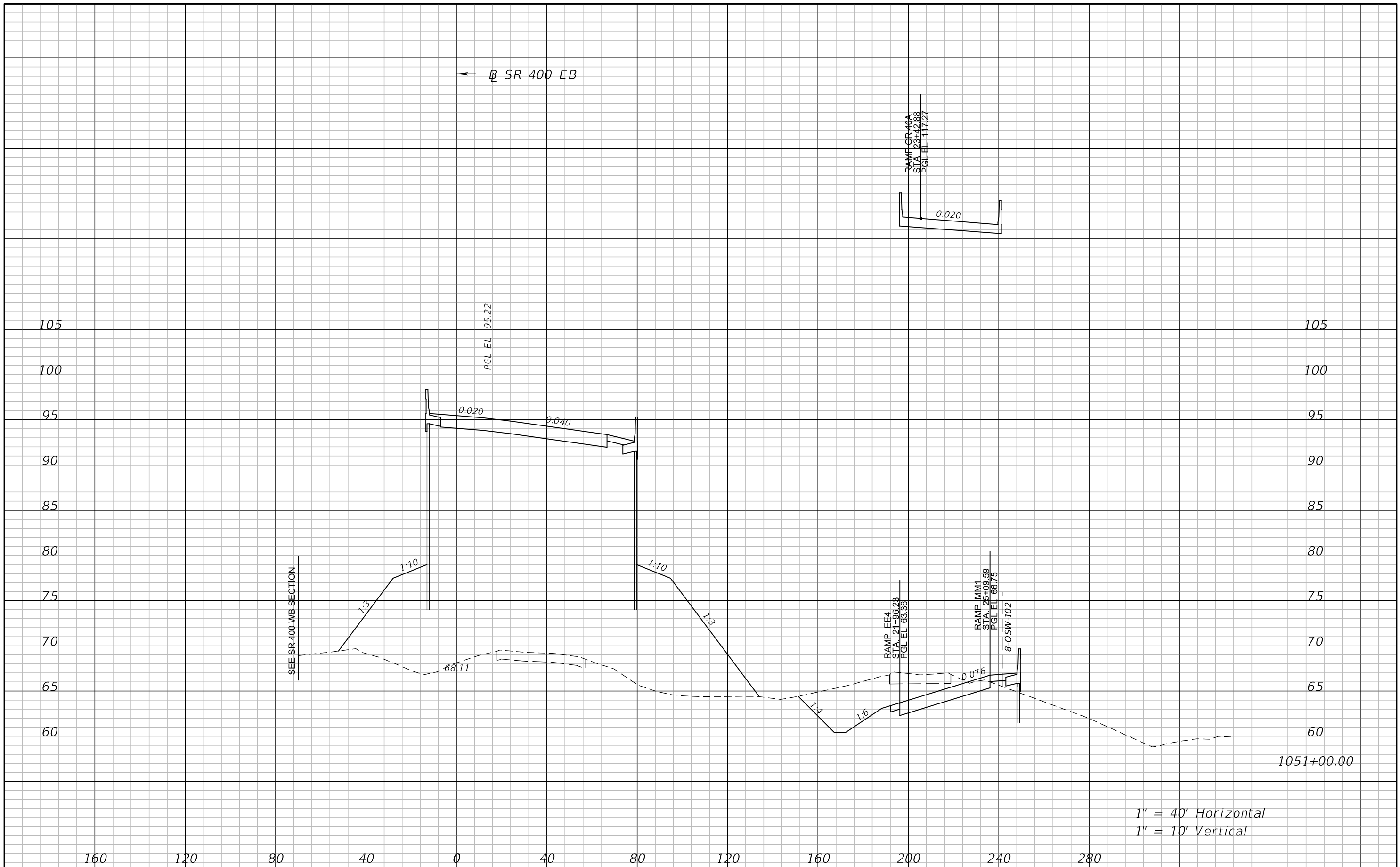

REVISIONS			
DATE	DESCRIPTION	DATE	DESCRIPTION

ATKINS NORTH AMERICA, INC.  
 482 S. KELLER ROAD  
 ORLANDO, FL 32810  
 (407) 647-7275  
 CERTIFICATE OF AUTHORIZATION NO.: 24  
 CHAD A. SHOCKLEY, P.E.  
 P.E. NO.: 69331

STATE OF FLORIDA DEPARTMENT OF TRANSPORTATION		
ROAD NO.	COUNTY	FINANCIAL PROJECT ID
SR 429	SEMINOLE	240200-4-52-01

**CROSS SECTIONS**  
**SR 400 EB**

SHEET NO.

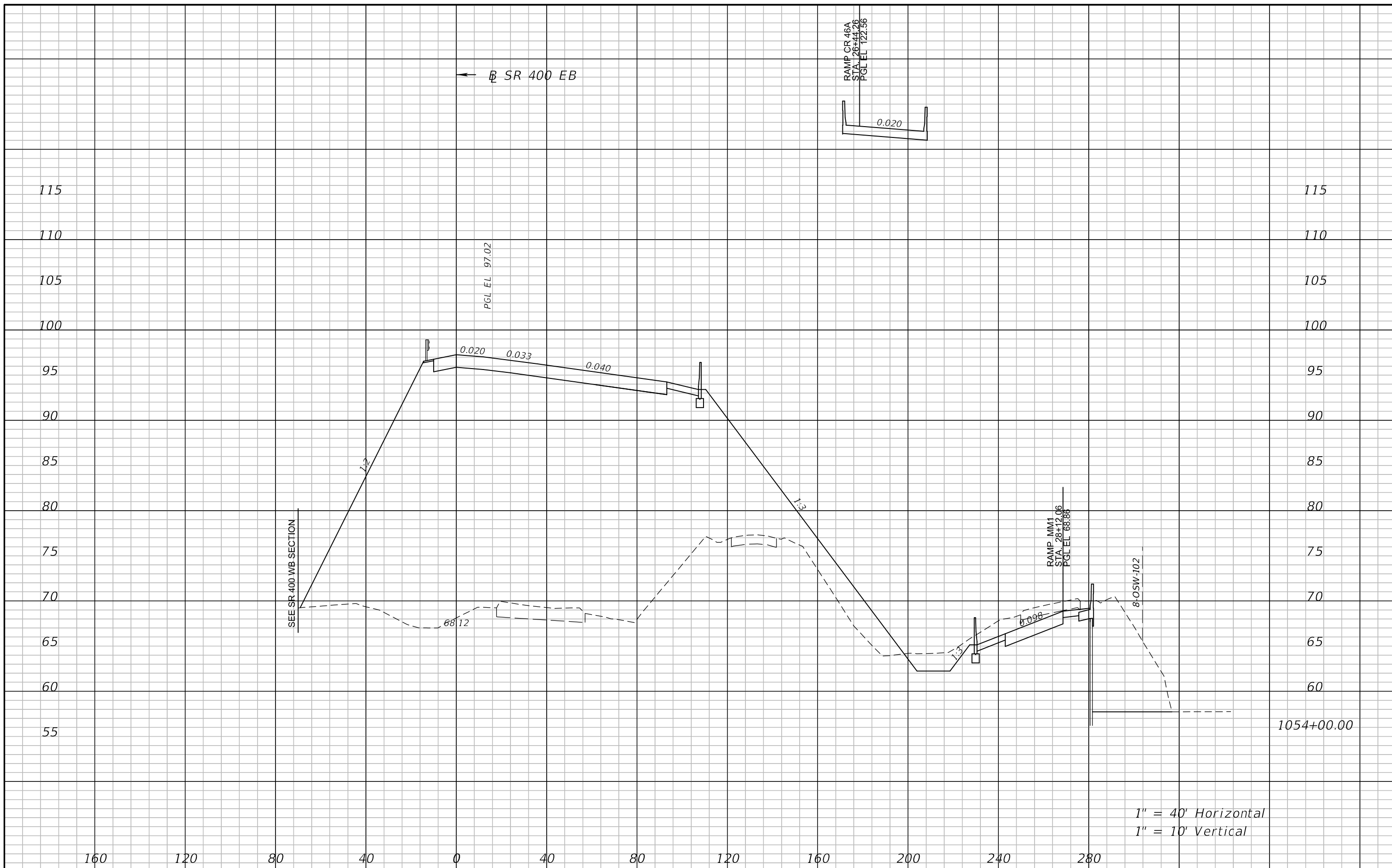

1" = 40' Horizontal  
1" = 10' Vertical

REVISIONS				ATKINS NORTH AMERICA, INC. 482 S. KELLER ROAD ORLANDO, FL 32810 (407) 647-7275 CERTIFICATE OF AUTHORIZATION NO.: 24 CHAD A. SHOCKLEY, P.E. P.E. NO.: 69331	STATE OF FLORIDA DEPARTMENT OF TRANSPORTATION			<b>CROSS SECTIONS</b> <b>SR 400 EB</b>	SHEET NO.
DATE	DESCRIPTION	DATE	DESCRIPTION		ROAD NO.	COUNTY	FINANCIAL PROJECT ID		
					SR 429	SEMINOLE	240200-4-52-01		

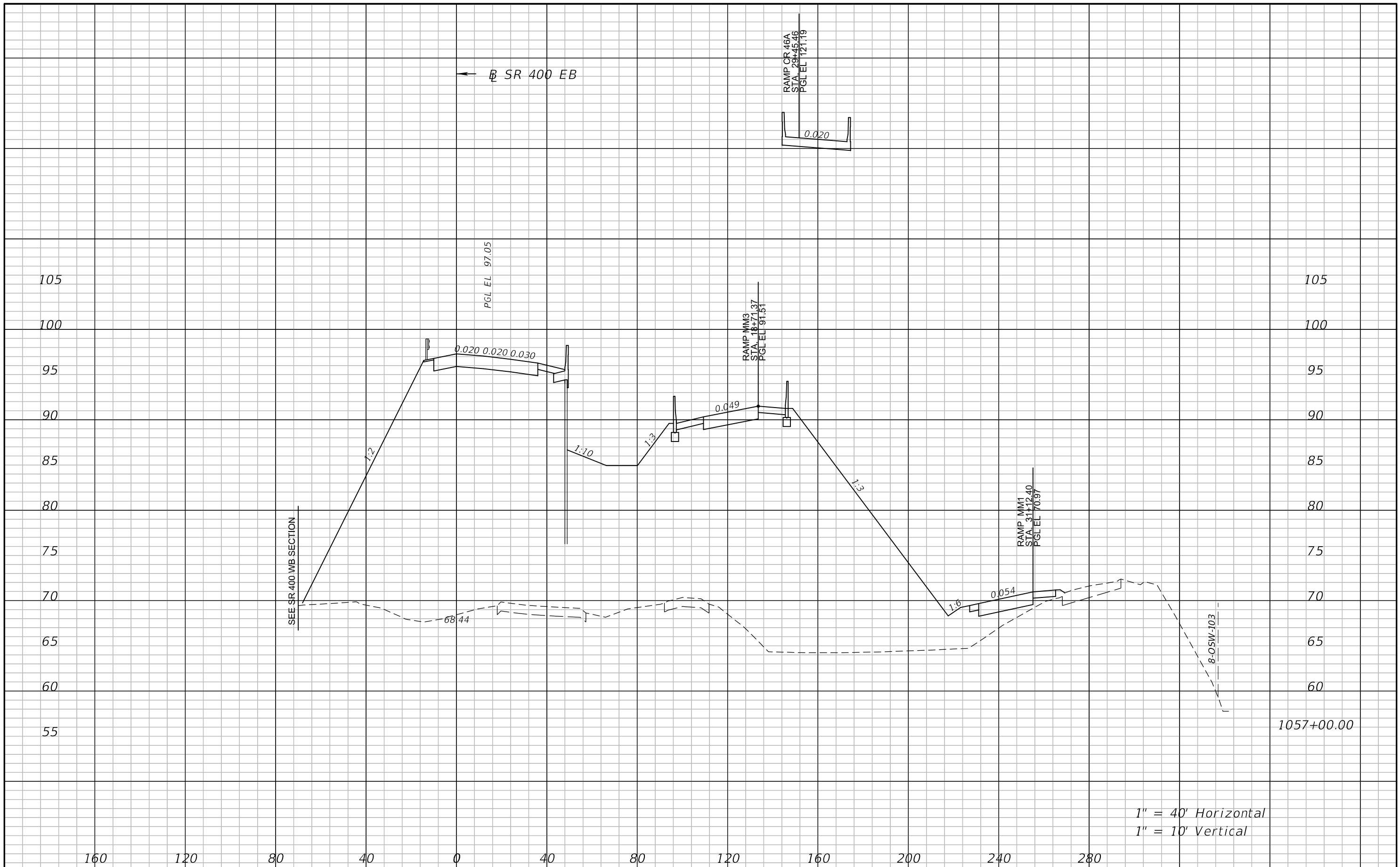

1" = 40' Horizontal  
1" = 10' Vertical

REVISIONS				ATKINS NORTH AMERICA, INC. 482 S. KELLER ROAD ORLANDO, FL 32810 (407) 647-7275 CERTIFICATE OF AUTHORIZATION NO.: 24 CHAD A. SHOCKLEY, P.E. P.E. NO.: 69331	STATE OF FLORIDA DEPARTMENT OF TRANSPORTATION			<b>CROSS SECTIONS</b> <b>SR 400 EB</b>	SHEET NO.
DATE	DESCRIPTION	DATE	DESCRIPTION		ROAD NO.	COUNTY	FINANCIAL PROJECT ID		
					SR 429	SEMINOLE	240200-4-52-01		

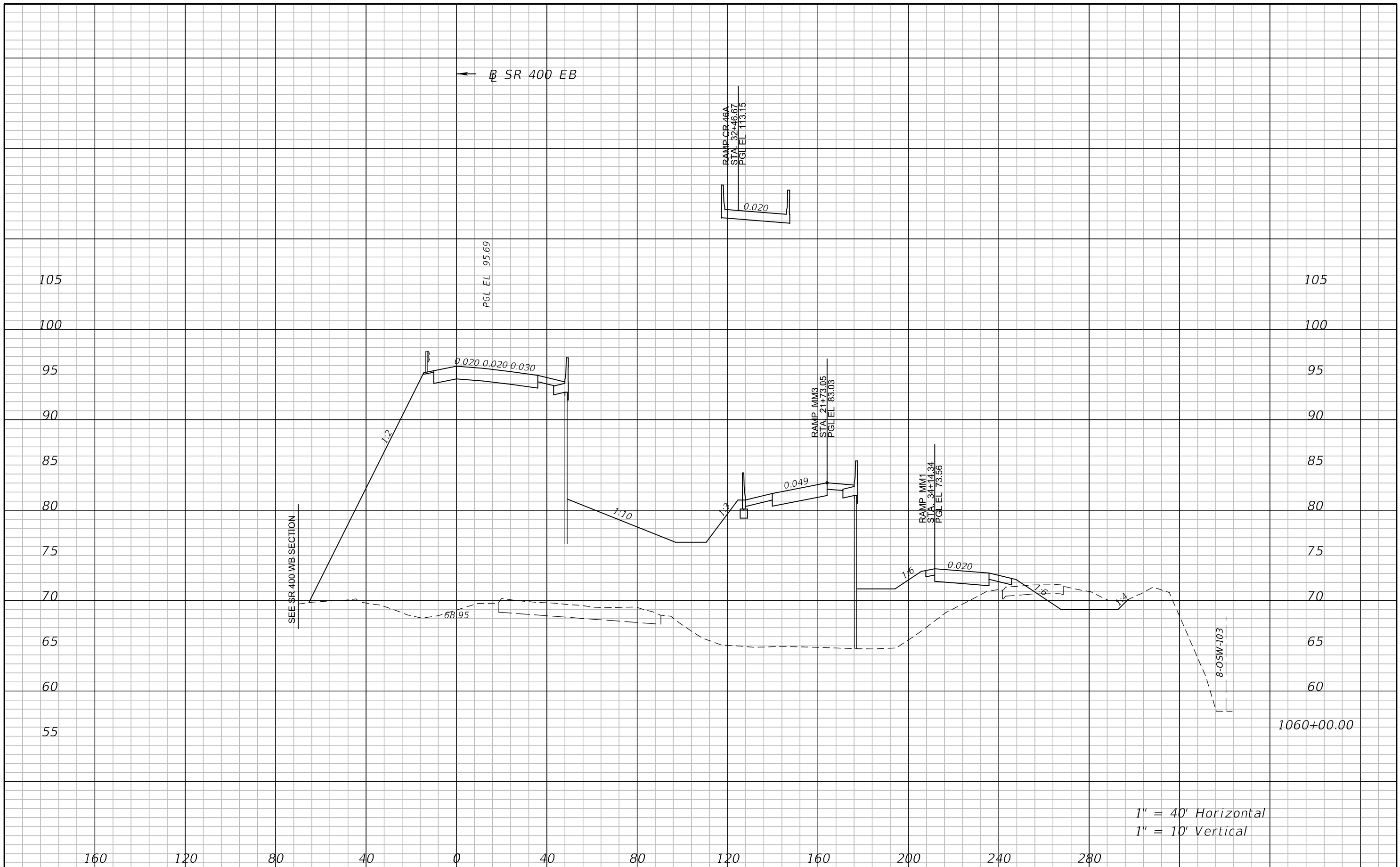

1" = 40' Horizontal  
1" = 10' Vertical

REVISIONS				ATKINS NORTH AMERICA, INC. 482 S. KELLER ROAD ORLANDO, FL 32810 (407) 647-7275 CERTIFICATE OF AUTHORIZATION NO.: 24 CHAD A. SHOCKLEY, P.E. P.E. NO.: 69331	STATE OF FLORIDA DEPARTMENT OF TRANSPORTATION			<b>CROSS SECTIONS</b> <b>SR 400 EB</b>	SHEET NO.
DATE	DESCRIPTION	DATE	DESCRIPTION		ROAD NO.	COUNTY	FINANCIAL PROJECT ID		
					SR 429	SEMINOLE	240200-4-52-01		

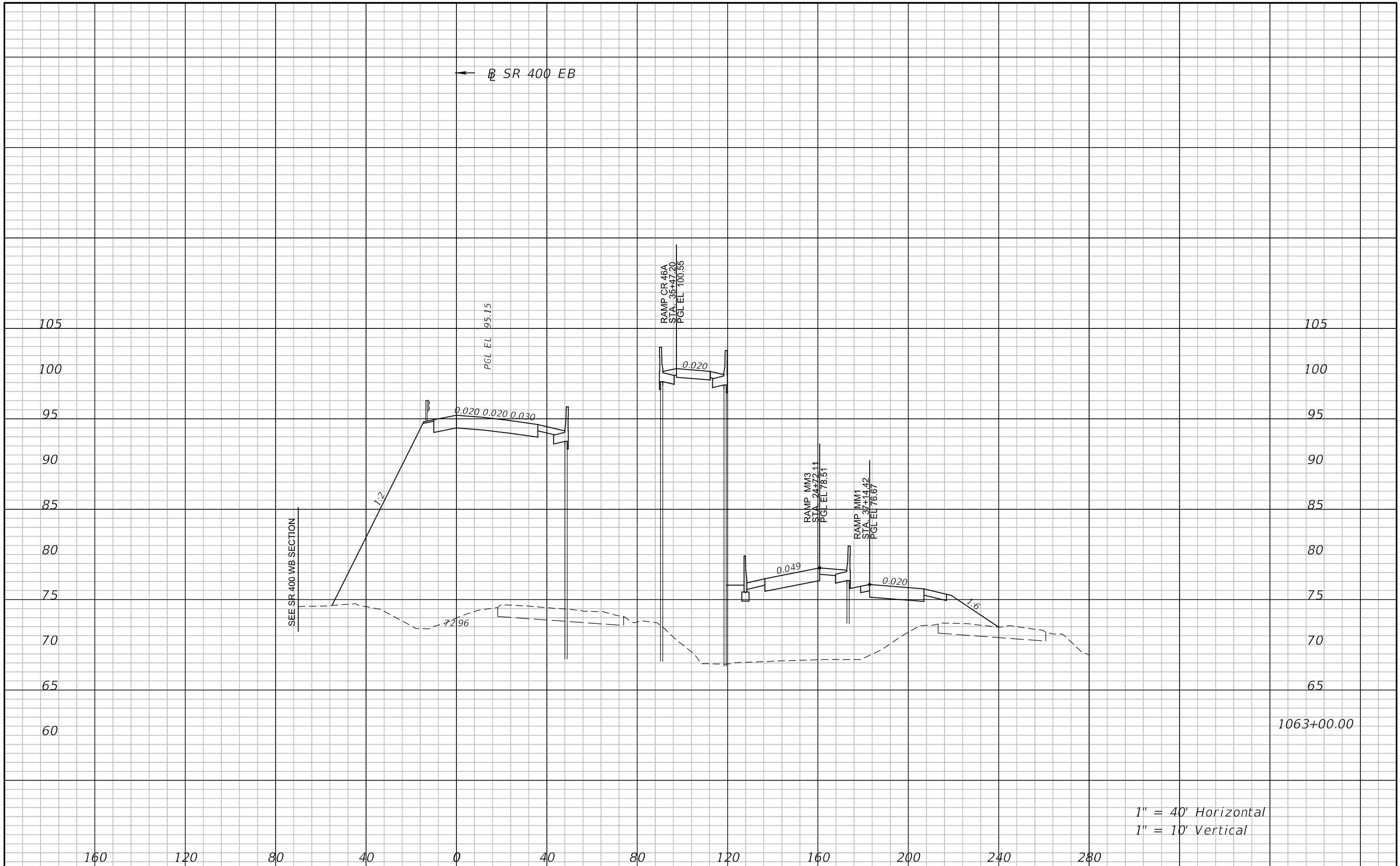

1" = 40' Horizontal  
1" = 10' Vertical

REVISIONS				ATKINS NORTH AMERICA, INC. 482 S. KELLER ROAD ORLANDO, FL 32810 (407) 647-7275 CERTIFICATE OF AUTHORIZATION NO.: 24 CHAD A. SHOCKLEY, P.E. P.E. NO.: 69331	STATE OF FLORIDA DEPARTMENT OF TRANSPORTATION			<b>CROSS SECTIONS</b> <b>SR 400 EB</b>	SHEET NO.
DATE	DESCRIPTION	DATE	DESCRIPTION		ROAD NO.	COUNTY	FINANCIAL PROJECT ID		
					SR 429	SEMINOLE	240200-4-52-01		

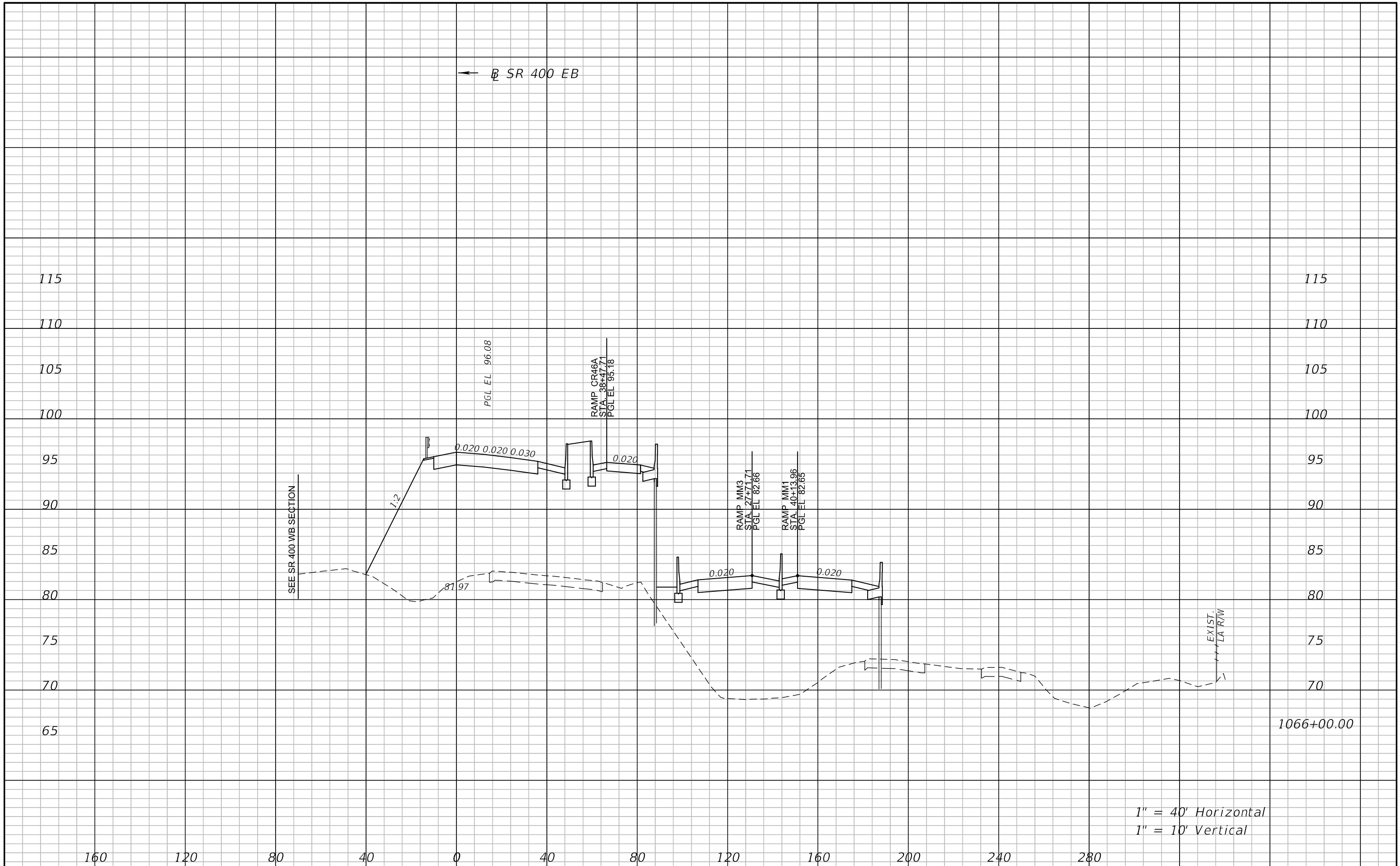

1" = 40' Horizontal  
1" = 10' Vertical

REVISIONS				ATKINS NORTH AMERICA, INC. 482 S. KELLER ROAD ORLANDO, FL 32810 (407) 647-7275 CERTIFICATE OF AUTHORIZATION NO.: 24 CHAD A. SHOCKLEY, P.E. P.E. NO.: 69331	STATE OF FLORIDA DEPARTMENT OF TRANSPORTATION			<b>CROSS SECTIONS</b> <b>SR 400 EB</b>	SHEET NO.
DATE	DESCRIPTION	DATE	DESCRIPTION		ROAD NO.	COUNTY	FINANCIAL PROJECT ID		
				SR 429	SEMINOLE	240200-4-52-01			

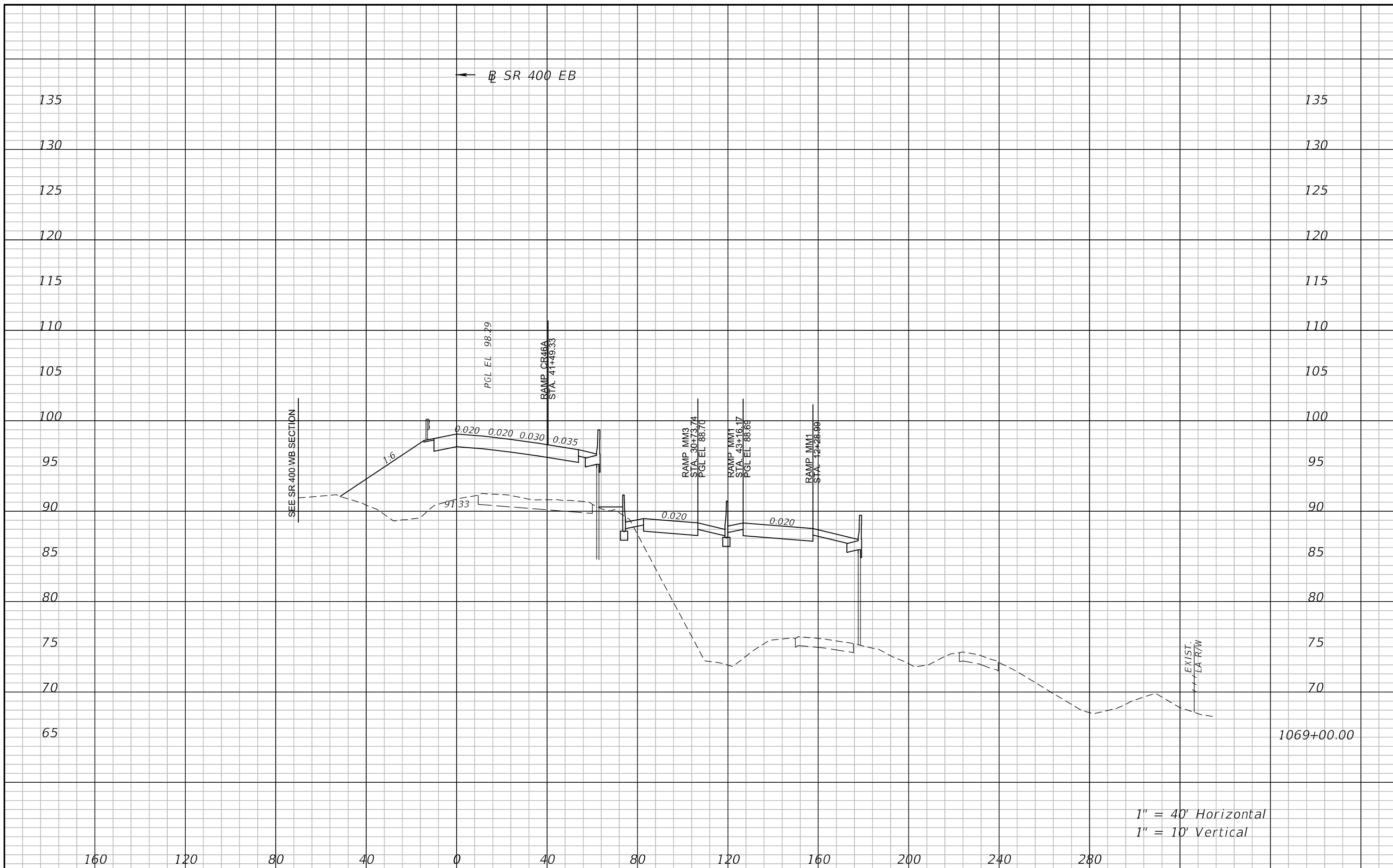

REVISIONS			
DATE	DESCRIPTION	DATE	DESCRIPTION

ATKINS NORTH AMERICA, INC.  
 482 S. KELLER ROAD  
 ORLANDO, FL 32810  
 (407) 647-7275  
 CERTIFICATE OF AUTHORIZATION NO.: 24  
 CHAD A. SHOCKLEY, P.E.  
 P.E. NO.: 69331

STATE OF FLORIDA DEPARTMENT OF TRANSPORTATION		
ROAD NO.	COUNTY	FINANCIAL PROJECT ID
SR 429	SEMINOLE	240200-4-52-01

**CROSS SECTIONS**  
**SR 400 EB**

SHEET NO.



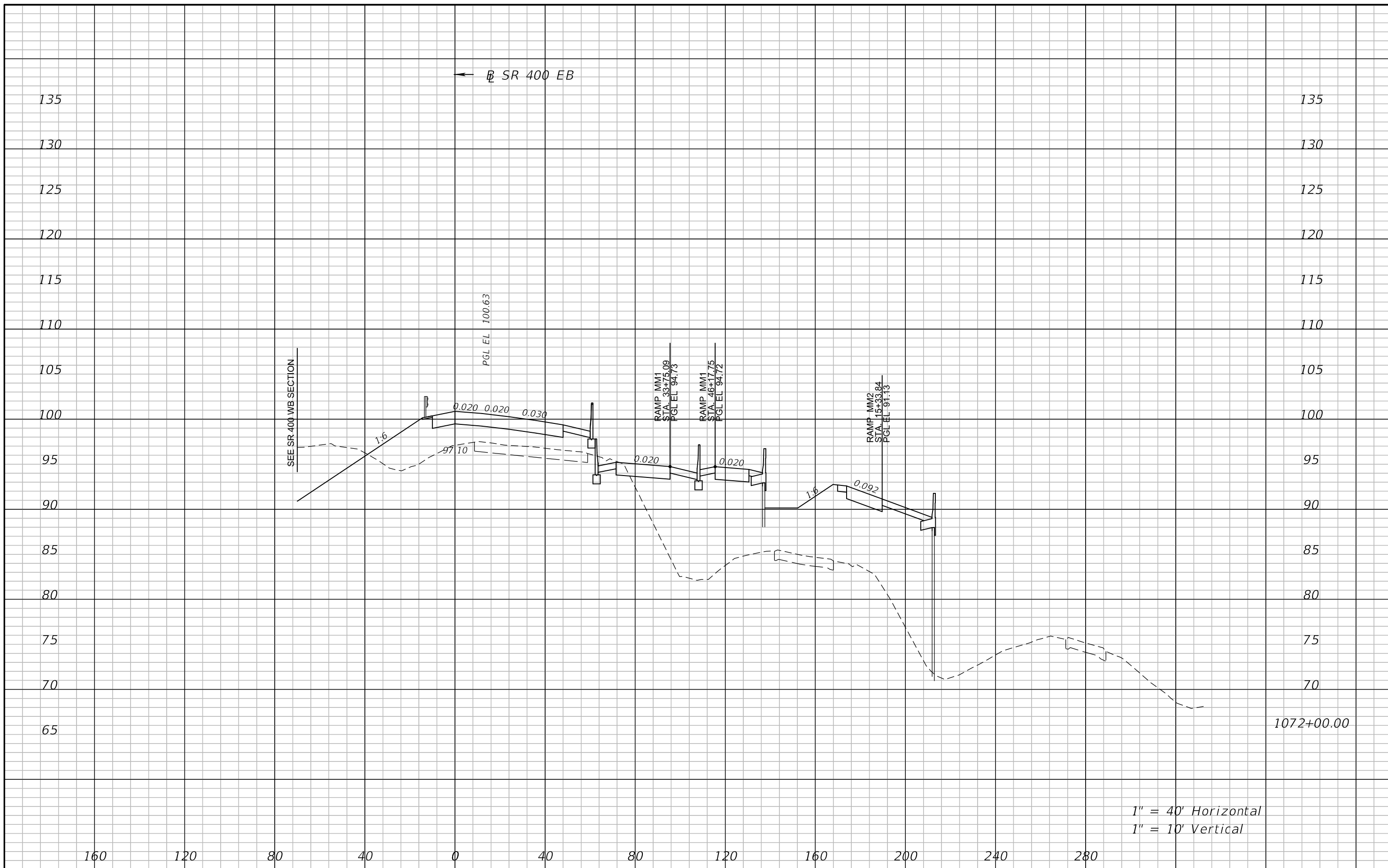

1" = 40' Horizontal  
1" = 10' Vertical

REVISIONS				ATKINS NORTH AMERICA, INC. 482 S. KELLER ROAD ORLANDO, FL 32810 (407) 647-7275 CERTIFICATE OF AUTHORIZATION NO.: 24 CHAD A. SHOCKLEY, P.E. P.E. NO.: 69331	STATE OF FLORIDA DEPARTMENT OF TRANSPORTATION			<b>CROSS SECTIONS</b> <b>SR 400 EB</b>	SHEET NO.
DATE	DESCRIPTION	DATE	DESCRIPTION		ROAD NO.	COUNTY	FINANCIAL PROJECT ID		
					SR 429	SEMINOLE	240200-4-52-01		

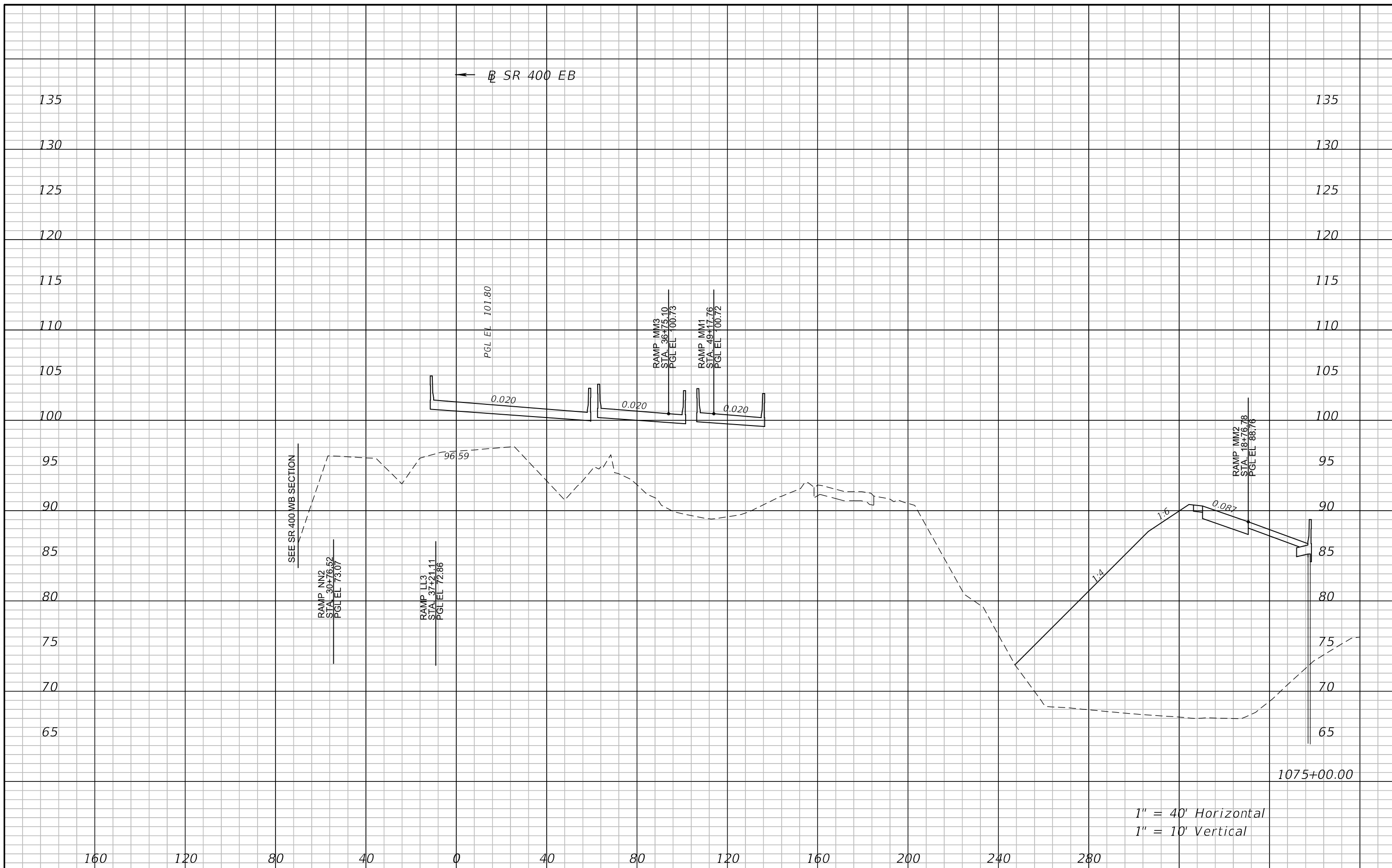

REVISIONS			
DATE	DESCRIPTION	DATE	DESCRIPTION

ATKINS NORTH AMERICA, INC.  
482 S. KELLER ROAD  
ORLANDO, FL 32810  
(407) 647-7275  
CERTIFICATE OF AUTHORIZATION NO.: 24  
CHAD A. SHOCKLEY, P.E.  
P.E. NO.: 69331

STATE OF FLORIDA DEPARTMENT OF TRANSPORTATION		
ROAD NO.	COUNTY	FINANCIAL PROJECT ID
SR 429	SEMINOLE	240200-4-52-01

**CROSS SECTIONS**  
**SR 400 EB**

SHEET  
NO.

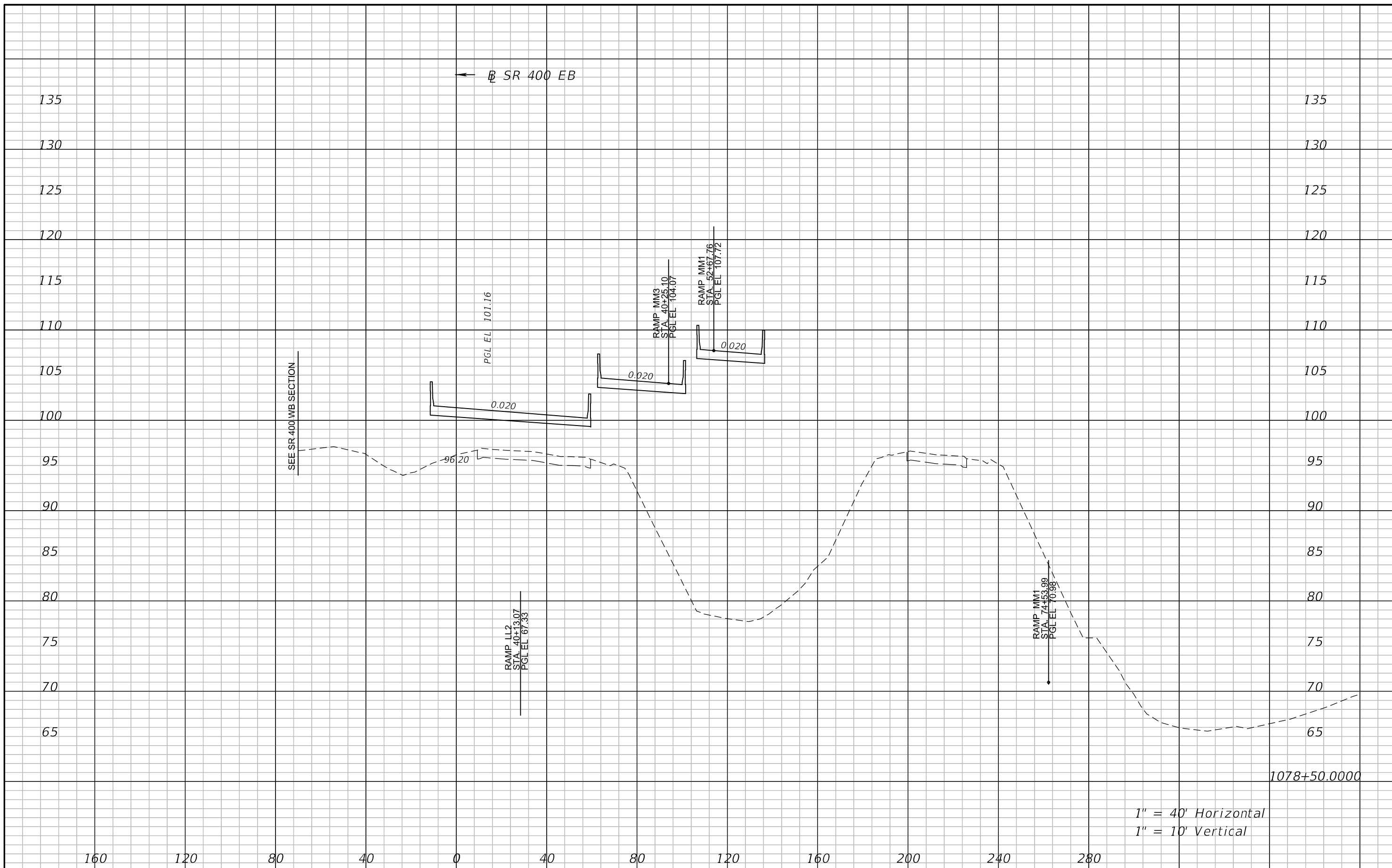

1" = 40' Horizontal  
1" = 10' Vertical

REVISIONS				ATKINS NORTH AMERICA, INC. 482 S. KELLER ROAD ORLANDO, FL 32810 (407) 647-7275 CERTIFICATE OF AUTHORIZATION NO.: 24 CHAD A. SHOCKLEY, P.E. P.E. NO.: 69331	STATE OF FLORIDA DEPARTMENT OF TRANSPORTATION			<b>CROSS SECTIONS</b> <b>SR 400 EB</b>	SHEET NO.
DATE	DESCRIPTION	DATE	DESCRIPTION		ROAD NO.	COUNTY	FINANCIAL PROJECT ID		
					SR 429	SEMINOLE	240200-4-52-01		

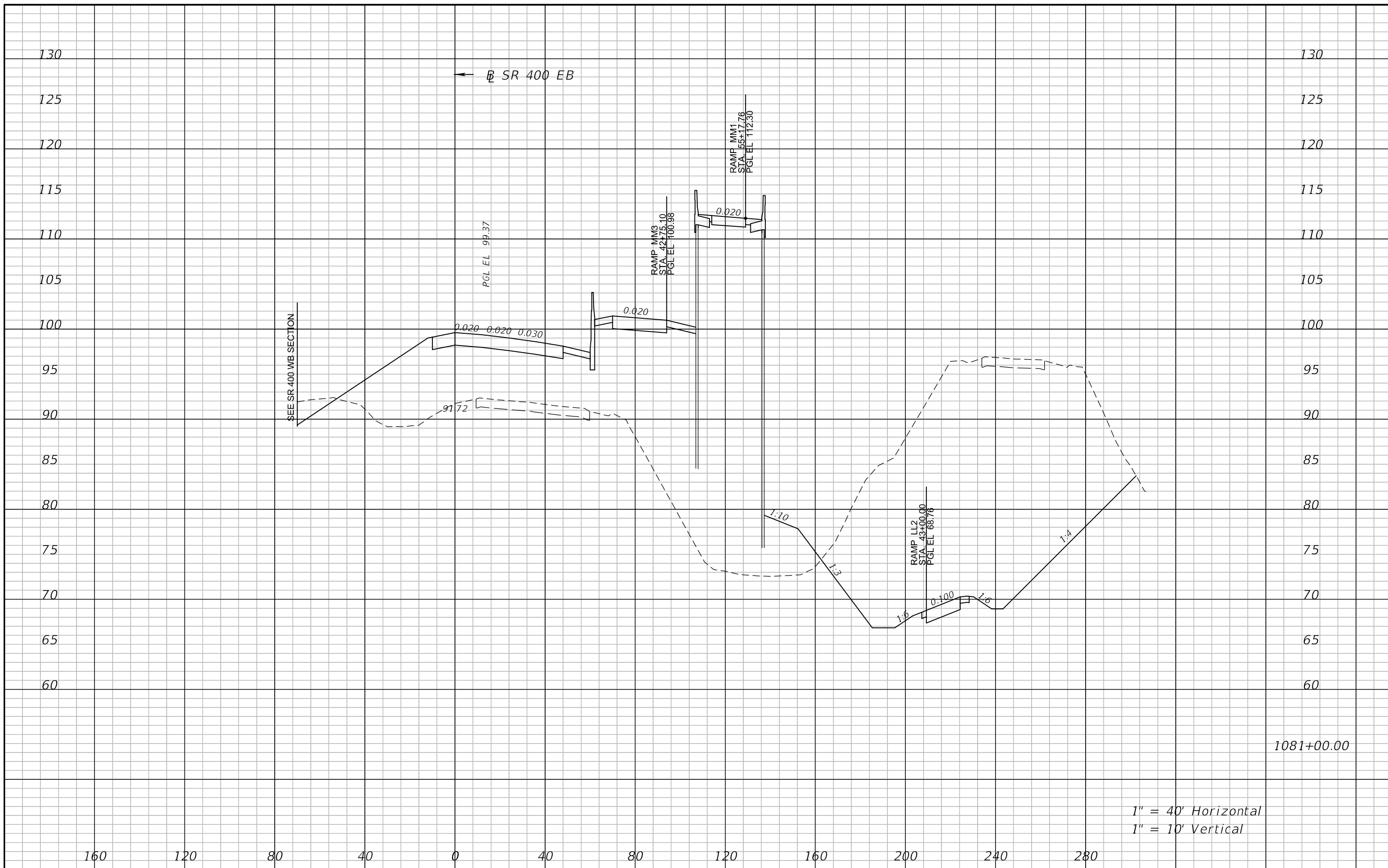

1081+00.00

1" = 40' Horizontal  
1" = 10' Vertical

REVISIONS				ATKINS NORTH AMERICA, INC. 482 S. KELLER ROAD ORLANDO, FL 32810 (407) 647-7275 CERTIFICATE OF AUTHORIZATION NO.: 24 CHAD A. SHOCKLEY, P.E. P.E. NO.: 69331	STATE OF FLORIDA DEPARTMENT OF TRANSPORTATION			<b>CROSS SECTIONS</b> <b>SR 400 EB</b>	SHEET NO.
DATE	DESCRIPTION	DATE	DESCRIPTION		ROAD NO.	COUNTY	FINANCIAL PROJECT ID		
					SR 429	SEMINOLE	240200-4-52-01		

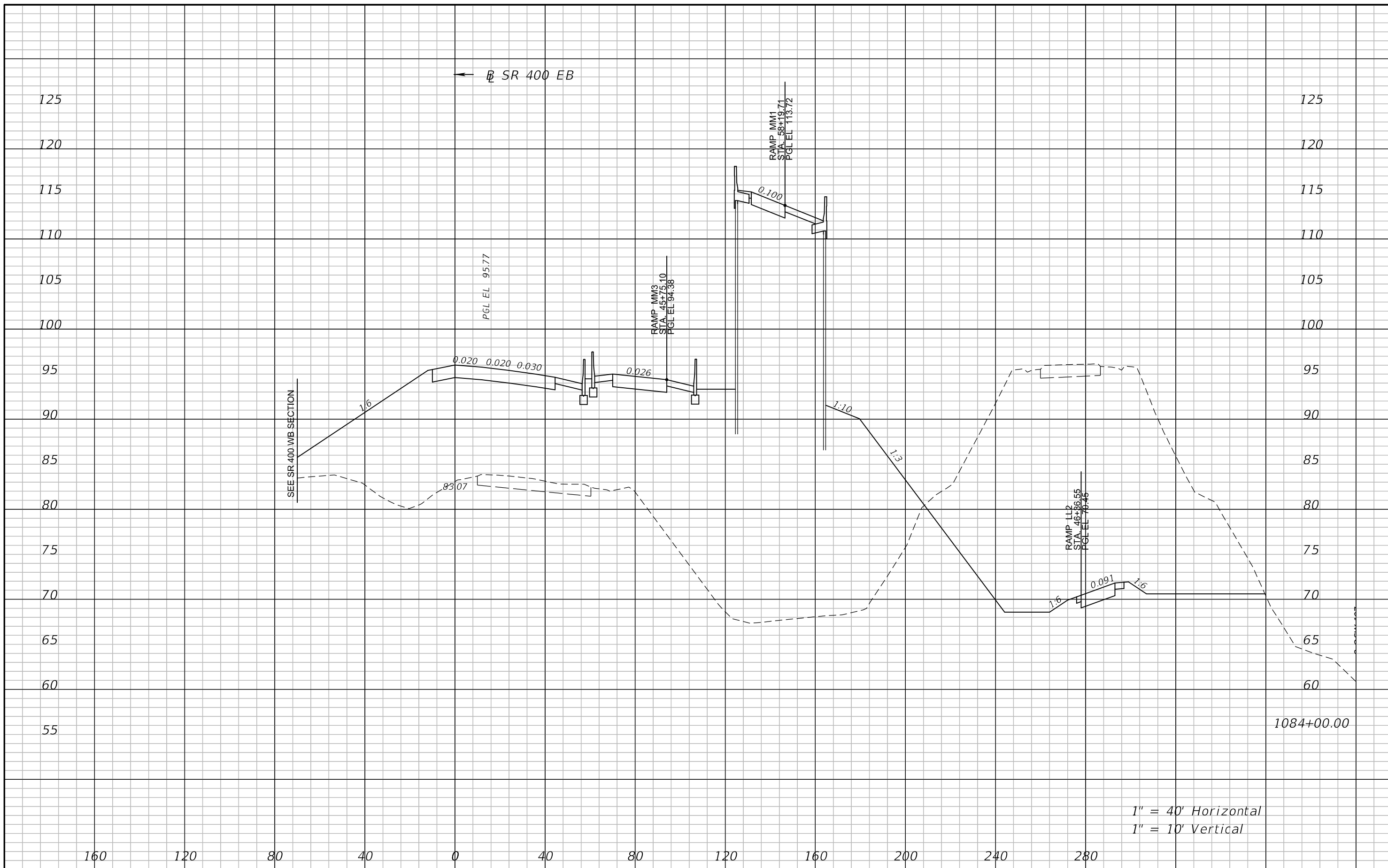

1" = 40' Horizontal  
1" = 10' Vertical

REVISIONS			
DATE	DESCRIPTION	DATE	DESCRIPTION

ATKINS NORTH AMERICA, INC.  
482 S. KELLER ROAD  
ORLANDO, FL 32810  
(407) 647-7275  
CERTIFICATE OF AUTHORIZATION NO.: 24  
CHAD A. SHOCKLEY, P.E.  
P.E. NO.: 69331

STATE OF FLORIDA DEPARTMENT OF TRANSPORTATION		
ROAD NO.	COUNTY	FINANCIAL PROJECT ID
SR 429	SEMINOLE	240200-4-52-01

**CROSS SECTIONS**  
**SR 400 EB**

SHEET  
NO.

← SR 400 EB



1" = 40' Horizontal  
1" = 10' Vertical

REVISIONS			
DATE	DESCRIPTION	DATE	DESCRIPTION

ATKINS NORTH AMERICA, INC.  
482 S. KELLER ROAD  
ORLANDO, FL 32810  
(407) 647-7275  
CERTIFICATE OF AUTHORIZATION NO.: 24  
CHAD A. SHOCKLEY, P.E.  
P.E. NO.: 69331

STATE OF FLORIDA DEPARTMENT OF TRANSPORTATION		
ROAD NO.	COUNTY	FINANCIAL PROJECT ID
SR 429	SEMINOLE	240200-4-52-01

**CROSS SECTIONS**  
**SR 400 EB**

SHEET NO.

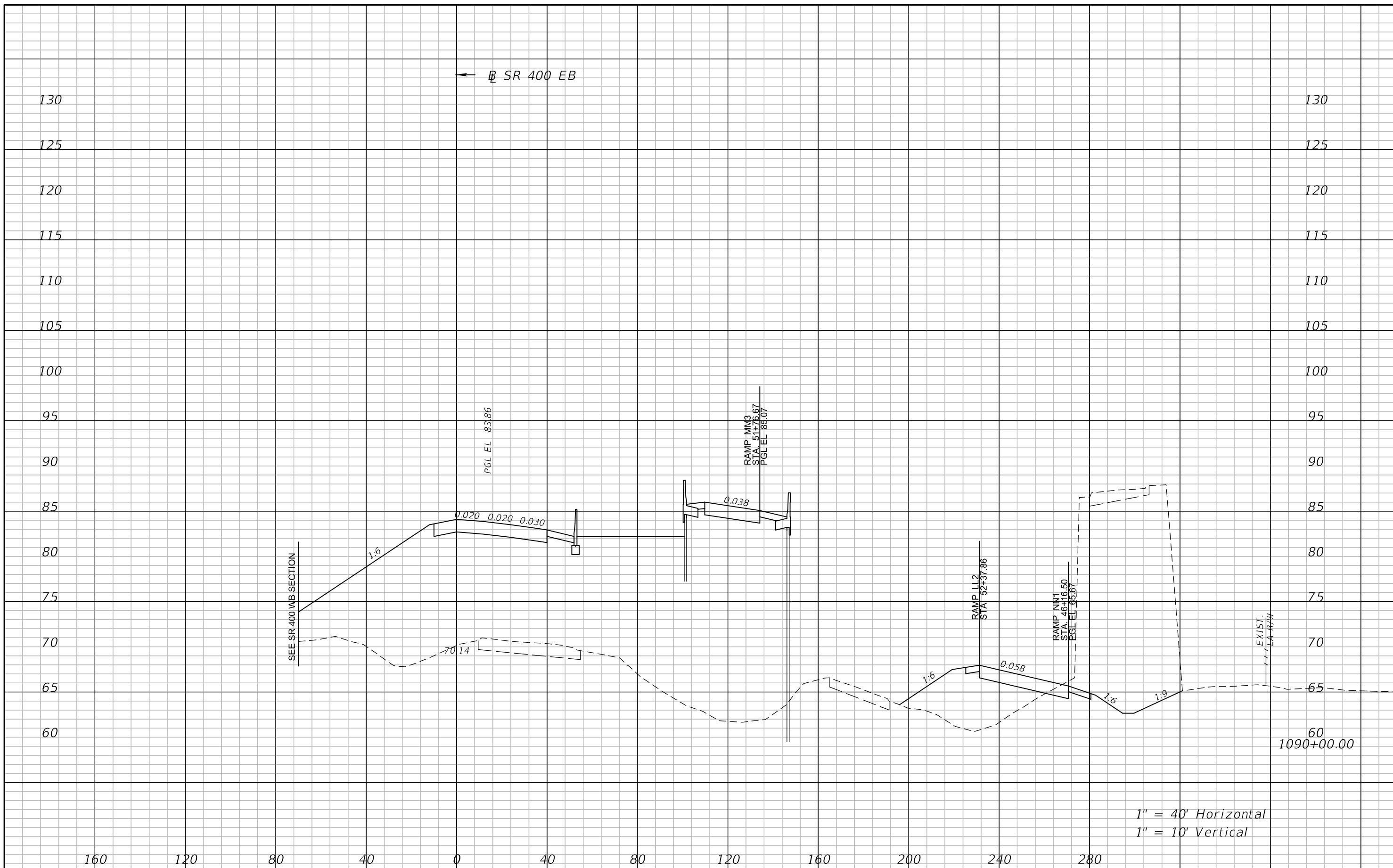

1" = 40' Horizontal  
1" = 10' Vertical

REVISIONS				ATKINS NORTH AMERICA, INC. 482 S. KELLER ROAD ORLANDO, FL 32810 (407) 647-7275 CERTIFICATE OF AUTHORIZATION NO.: 24 CHAD A. SHOCKLEY, P.E. P.E. NO.: 69331	STATE OF FLORIDA DEPARTMENT OF TRANSPORTATION			<b>CROSS SECTIONS</b> <b>SR 400 EB</b>	SHEET NO.
DATE	DESCRIPTION	DATE	DESCRIPTION		ROAD NO.	COUNTY	FINANCIAL PROJECT ID		
					SR 429	SEMINOLE	240200-4-52-01		

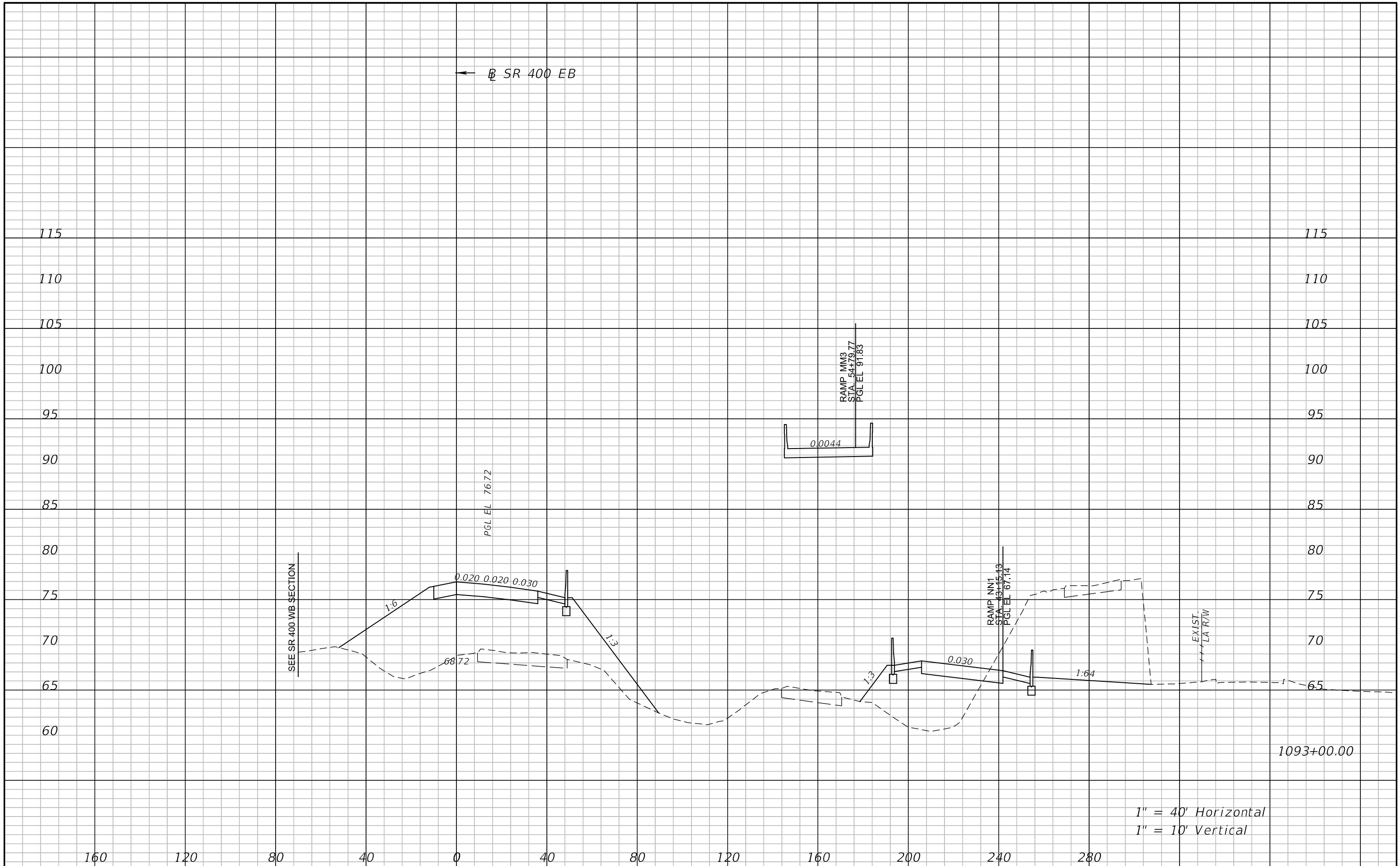

← SR 400 EB

SEE SR 400 WB SECTION

PGL EL 76.72

RAMP MM3  
STA 175+79.77  
PGL EL 91.83

0.0044

RAMP NN1  
STA 240+15.13  
PGL EL 67.14

EXIST.  
LA R/W

1" = 40' Horizontal  
1" = 10' Vertical

1093+00.00

REVISIONS				ATKINS NORTH AMERICA, INC. 482 S. KELLER ROAD ORLANDO, FL 32810 (407) 647-7275 CERTIFICATE OF AUTHORIZATION NO.: 24 CHAD A. SHOCKLEY, P.E. P.E. NO.: 69331	STATE OF FLORIDA DEPARTMENT OF TRANSPORTATION			<b>CROSS SECTIONS</b> <b>SR 400 EB</b>	SHEET NO.
DATE	DESCRIPTION	DATE	DESCRIPTION		ROAD NO.	COUNTY	FINANCIAL PROJECT ID		
					SR 429	SEMINOLE	240200-4-52-01		



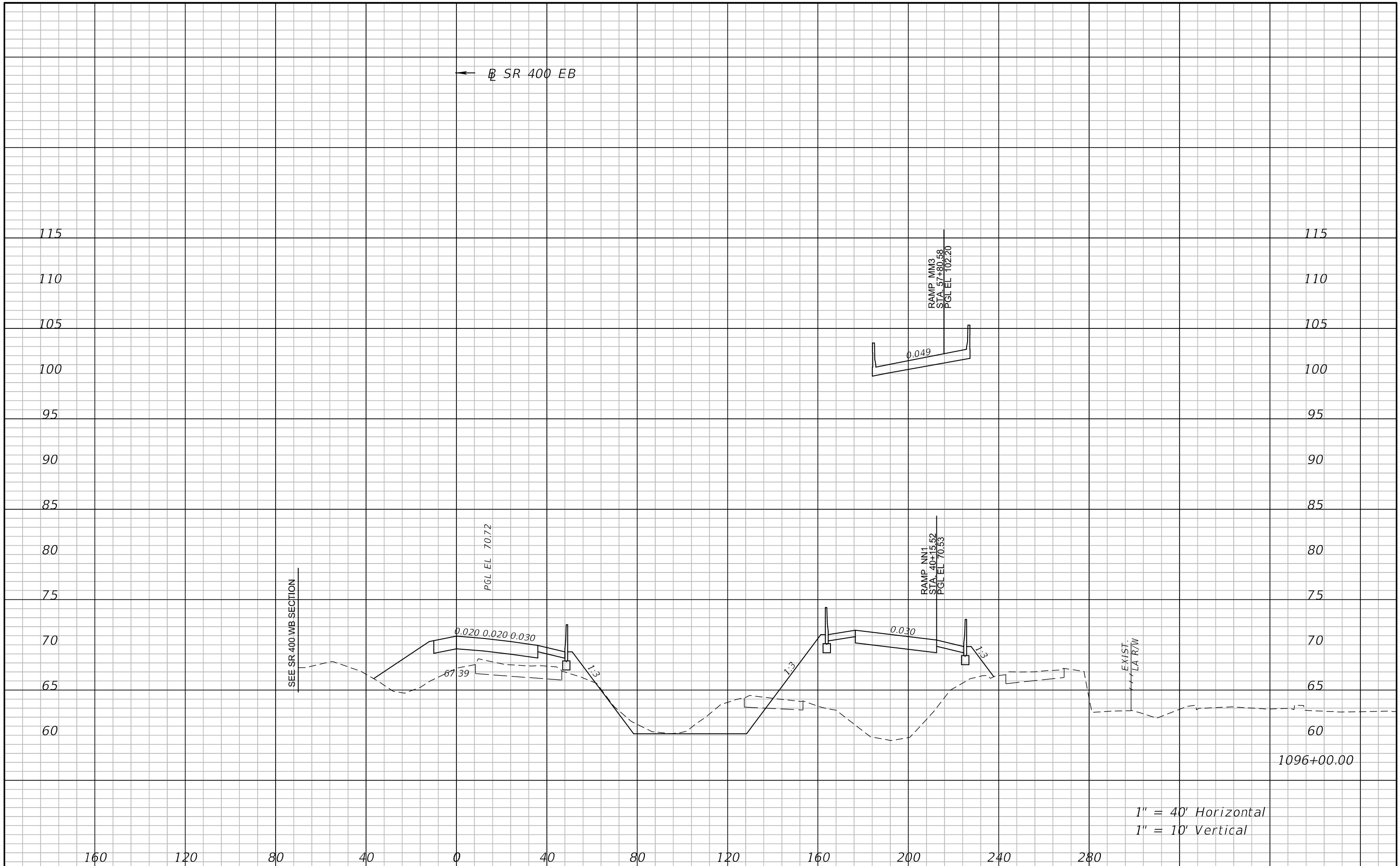

1" = 40' Horizontal  
1" = 10' Vertical

1096+00.00

REVISIONS				ATKINS NORTH AMERICA, INC. 482 S. KELLER ROAD ORLANDO, FL 32810 (407) 647-7275 CERTIFICATE OF AUTHORIZATION NO.: 24 CHAD A. SHOCKLEY, P.E. P.E. NO.: 69331	STATE OF FLORIDA DEPARTMENT OF TRANSPORTATION			<b>CROSS SECTIONS</b> <b>SR 400 EB</b>	SHEET NO.
DATE	DESCRIPTION	DATE	DESCRIPTION		ROAD NO.	COUNTY	FINANCIAL PROJECT ID		
					SR 429	SEMINOLE	240200-4-52-01		

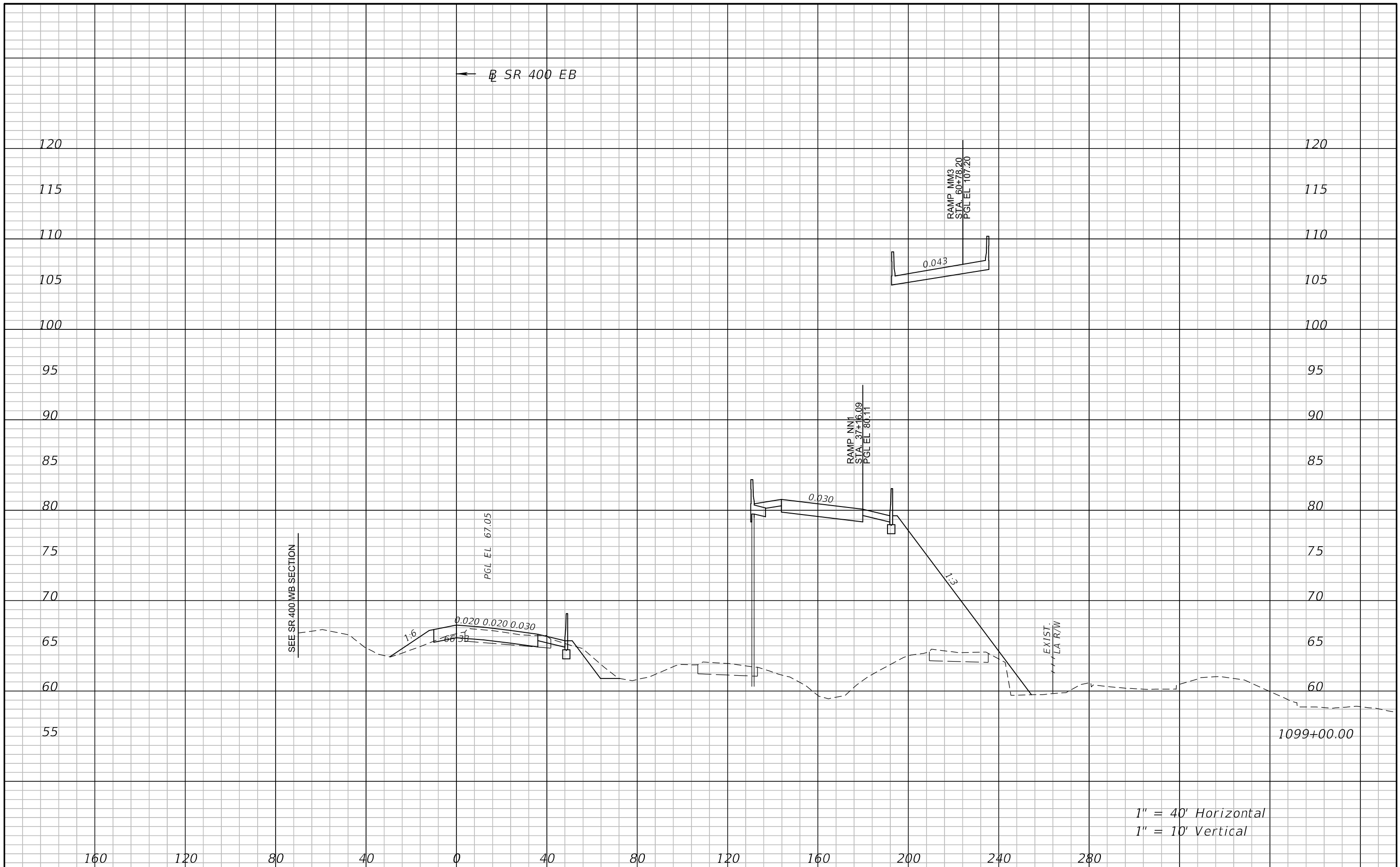

1" = 40' Horizontal  
1" = 10' Vertical

REVISIONS				ATKINS NORTH AMERICA, INC. 482 S. KELLER ROAD ORLANDO, FL 32810 (407) 647-7275 CERTIFICATE OF AUTHORIZATION NO.: 24 CHAD A. SHOCKLEY, P.E. P.E. NO.: 69331	STATE OF FLORIDA DEPARTMENT OF TRANSPORTATION			<b>CROSS SECTIONS</b> <b>SR 400 EB</b>	SHEET NO.
DATE	DESCRIPTION	DATE	DESCRIPTION		ROAD NO.	COUNTY	FINANCIAL PROJECT ID		
					SR 429	SEMINOLE	240200-4-52-01		

SR 400 EB →

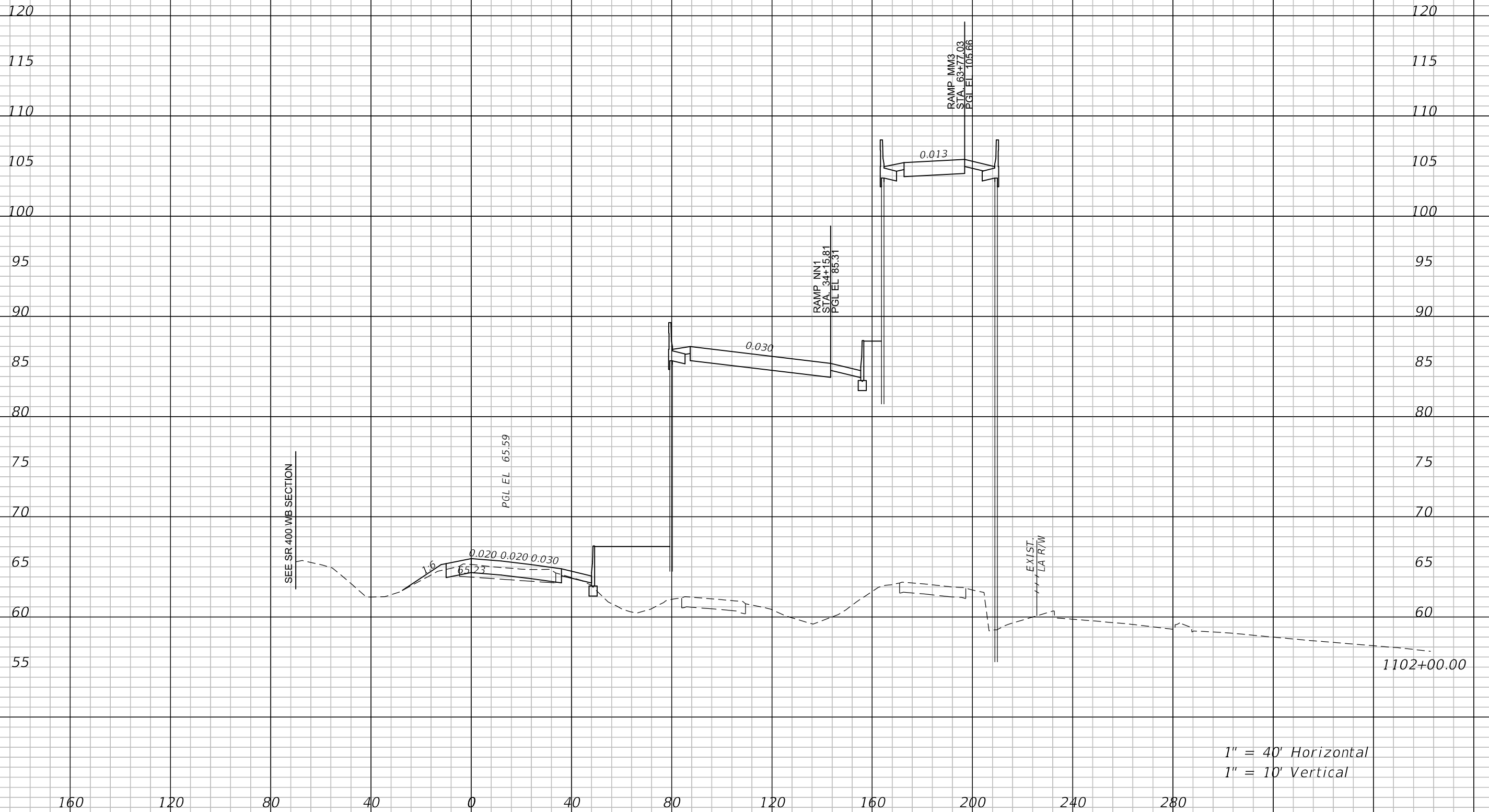

1" = 40' Horizontal  
1" = 10' Vertical

REVISIONS				ATKINS NORTH AMERICA, INC. 482 S. KELLER ROAD ORLANDO, FL 32810 (407) 647-7275 CERTIFICATE OF AUTHORIZATION NO.: 24 CHAD A. SHOCKLEY, P.E. P.E. NO.: 69331	STATE OF FLORIDA DEPARTMENT OF TRANSPORTATION			CROSS SECTIONS SR 400 EB	SHEET NO.
DATE	DESCRIPTION	DATE	DESCRIPTION		ROAD NO.	COUNTY	FINANCIAL PROJECT ID		
					SR 429	SEMINOLE	240200-4-52-01		

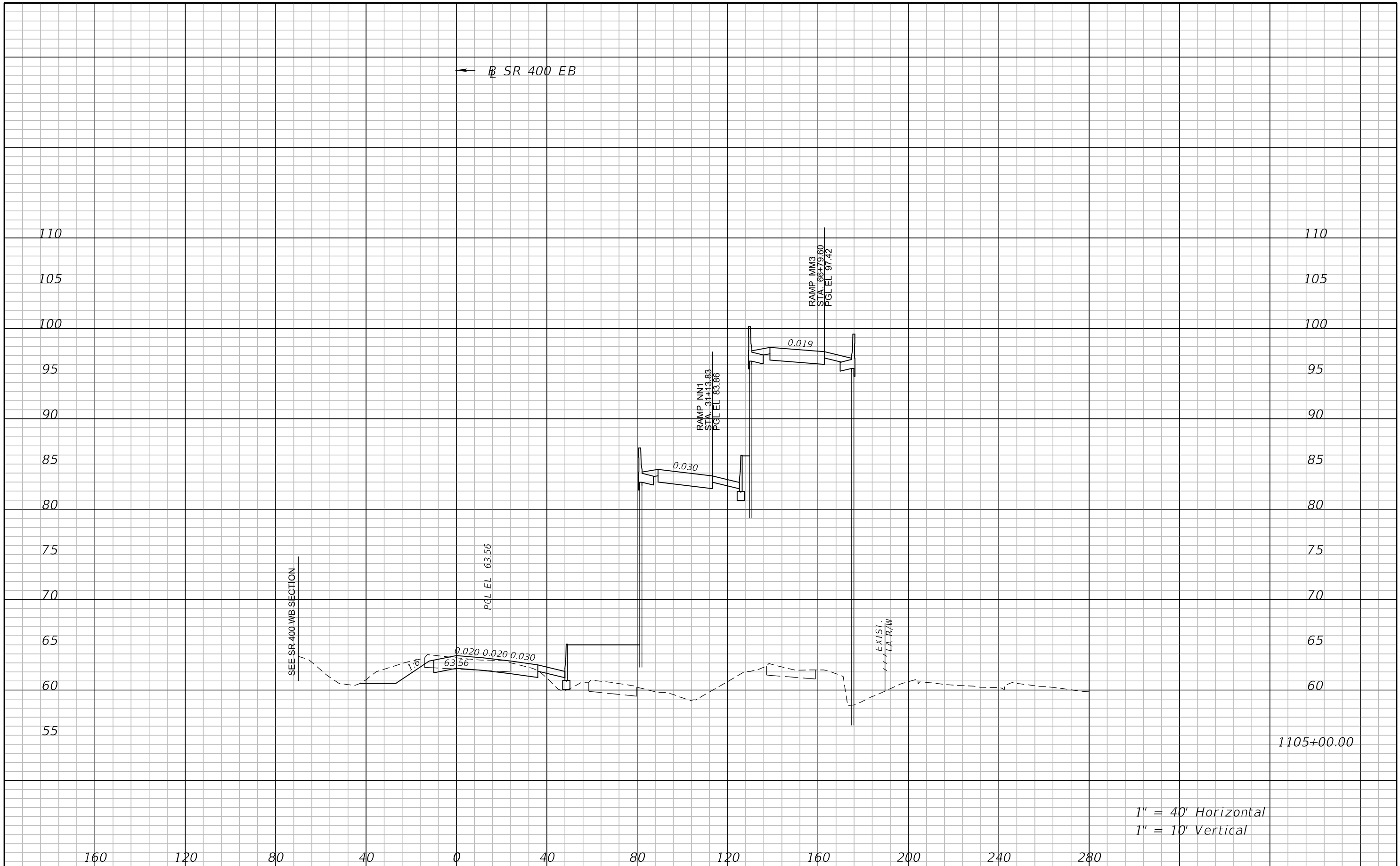

1" = 40' Horizontal  
1" = 10' Vertical

REVISIONS				ATKINS NORTH AMERICA, INC. 482 S. KELLER ROAD ORLANDO, FL 32810 (407) 647-7275 CERTIFICATE OF AUTHORIZATION NO.: 24 CHAD A. SHOCKLEY, P.E. P.E. NO.: 69331	STATE OF FLORIDA DEPARTMENT OF TRANSPORTATION			<b>CROSS SECTIONS</b> <b>SR 400 EB</b>	SHEET NO.
DATE	DESCRIPTION	DATE	DESCRIPTION		ROAD NO.	COUNTY	FINANCIAL PROJECT ID		
				SR 429	SEMINOLE	240200-4-52-01			

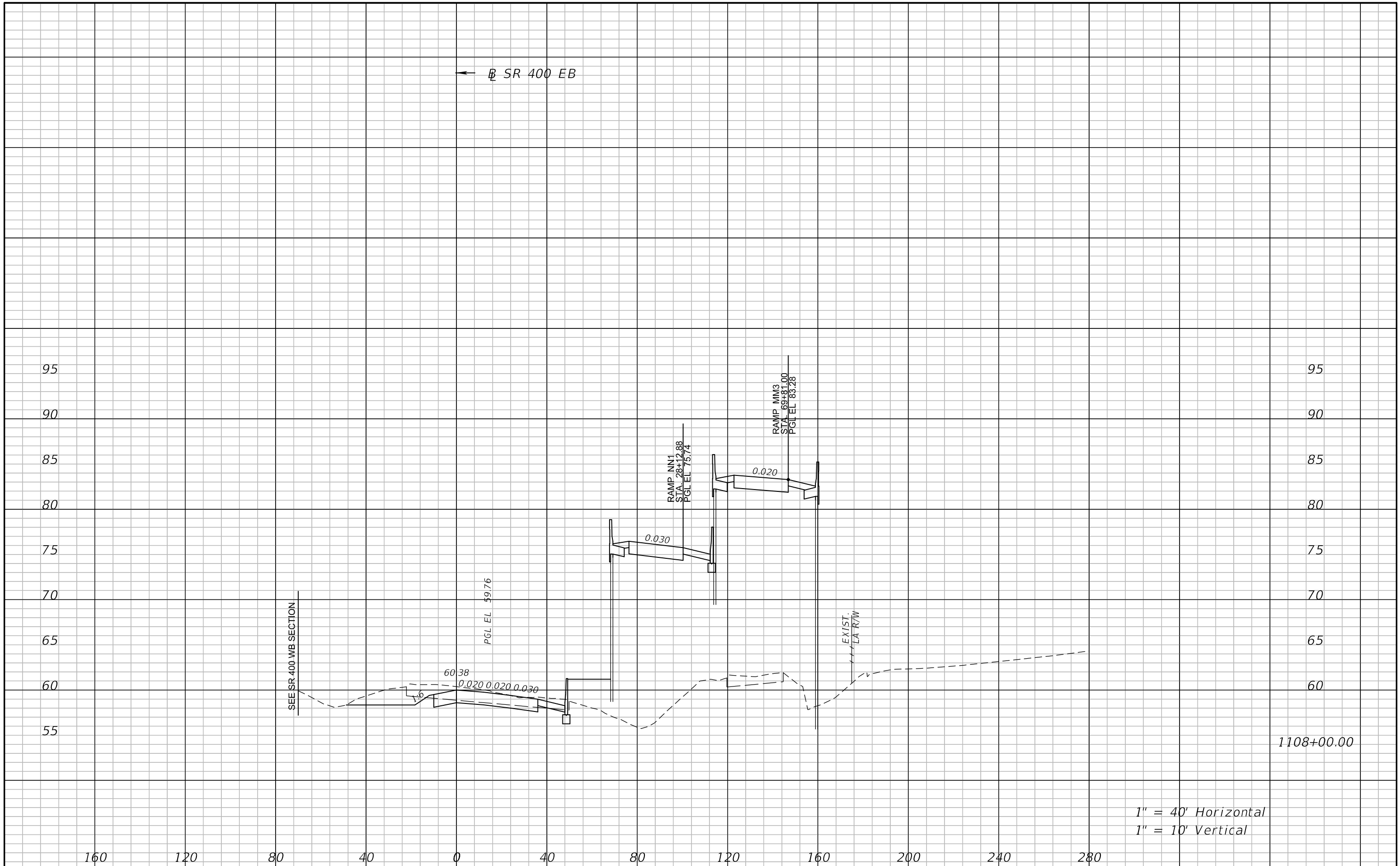

REVISIONS			
DATE	DESCRIPTION	DATE	DESCRIPTION

ATKINS NORTH AMERICA, INC.  
482 S. KELLER ROAD  
ORLANDO, FL 32810  
(407) 647-7275  
CERTIFICATE OF AUTHORIZATION NO.: 24  
CHAD A. SHOCKLEY, P.E.  
P.E. NO.: 69331

STATE OF FLORIDA DEPARTMENT OF TRANSPORTATION		
ROAD NO.	COUNTY	FINANCIAL PROJECT ID
SR 429	SEMINOLE	240200-4-52-01

**CROSS SECTIONS**  
**SR 400 EB**

SHEET NO.

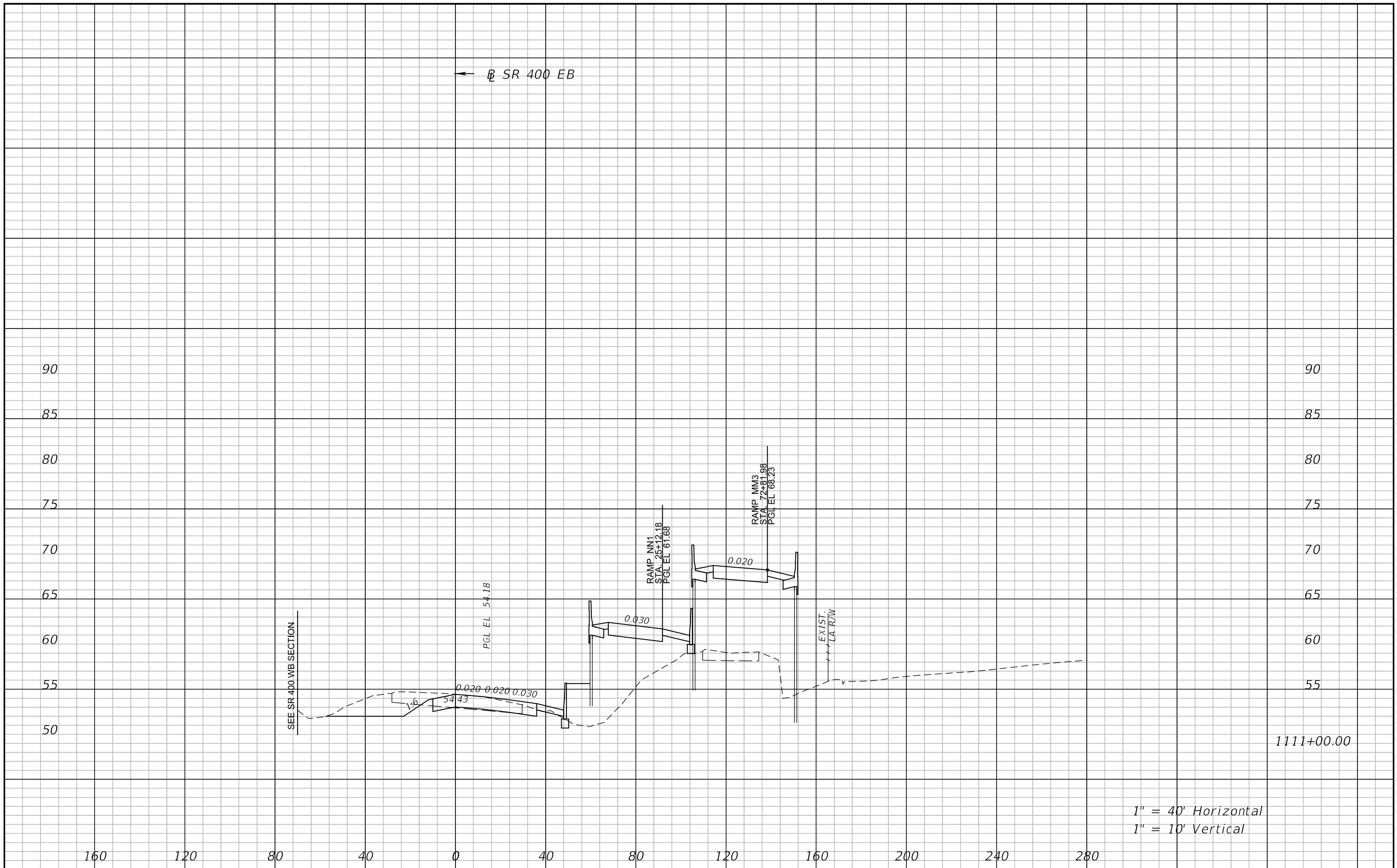

REVISIONS				ATKINS NORTH AMERICA, INC. 482 S. KELLER ROAD ORLANDO, FL 32810 (407) 647-7275 CERTIFICATE OF AUTHORIZATION NO.: 24 CHAD A. SHOCKLEY, P.E. P.E. NO.: 69331	STATE OF FLORIDA DEPARTMENT OF TRANSPORTATION			<b>CROSS SECTIONS</b> <b>SR 400 EB</b>	SHEET NO.
DATE	DESCRIPTION	DATE	DESCRIPTION		ROAD NO.	COUNTY	FINANCIAL PROJECT ID		
					SR 429	SEMINOLE	240200-4-52-01		

← SR 400 EB

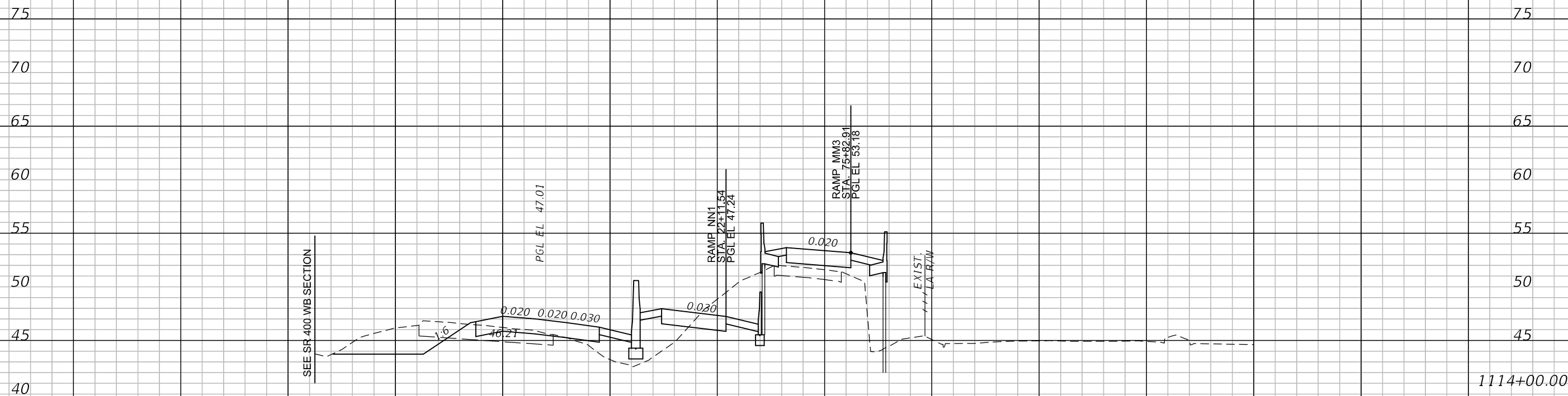

1" = 40' Horizontal  
1" = 10' Vertical

160 120 80 40 0 40 80 120 160 200 240 280

SEE SR 400 WB SECTION

REVISIONS				ATKINS NORTH AMERICA, INC. 482 S. KELLER ROAD ORLANDO, FL 32810 (407) 647-7275 CERTIFICATE OF AUTHORIZATION NO.: 24 CHAD A. SHOCKLEY, P.E. P.E. NO.: 69331	STATE OF FLORIDA DEPARTMENT OF TRANSPORTATION			CROSS SECTIONS SR 400 EB	SHEET NO.
DATE	DESCRIPTION	DATE	DESCRIPTION		ROAD NO.	COUNTY	FINANCIAL PROJECT ID		
					SR 429	SEMINOLE	240200-4-52-01		

← SR 400 EB

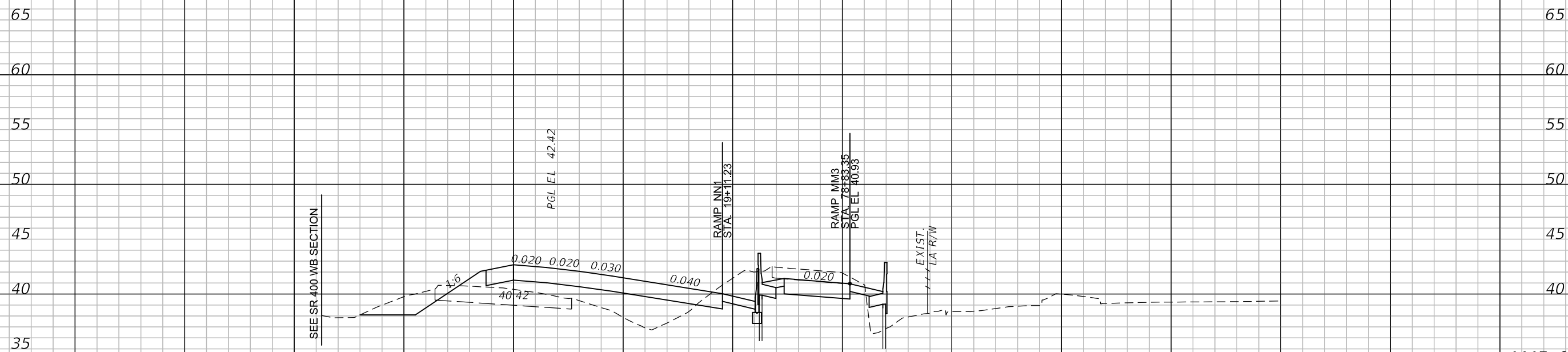

1117+00.00

1" = 40' Horizontal  
1" = 10' Vertical

160 120 80 40 0 40 80 120 160 200 240 280

REVISIONS				ATKINS NORTH AMERICA, INC. 482 S. KELLER ROAD ORLANDO, FL 32810 (407) 647-7275 CERTIFICATE OF AUTHORIZATION NO.: 24 CHAD A. SHOCKLEY, P.E. P.E. NO.: 69331	STATE OF FLORIDA DEPARTMENT OF TRANSPORTATION			CROSS SECTIONS SR 400 EB	SHEET NO.
DATE	DESCRIPTION	DATE	DESCRIPTION		ROAD NO.	COUNTY	FINANCIAL PROJECT ID		
					SR 429	SEMINOLE	240200-4-52-01		



← SR 400 EB

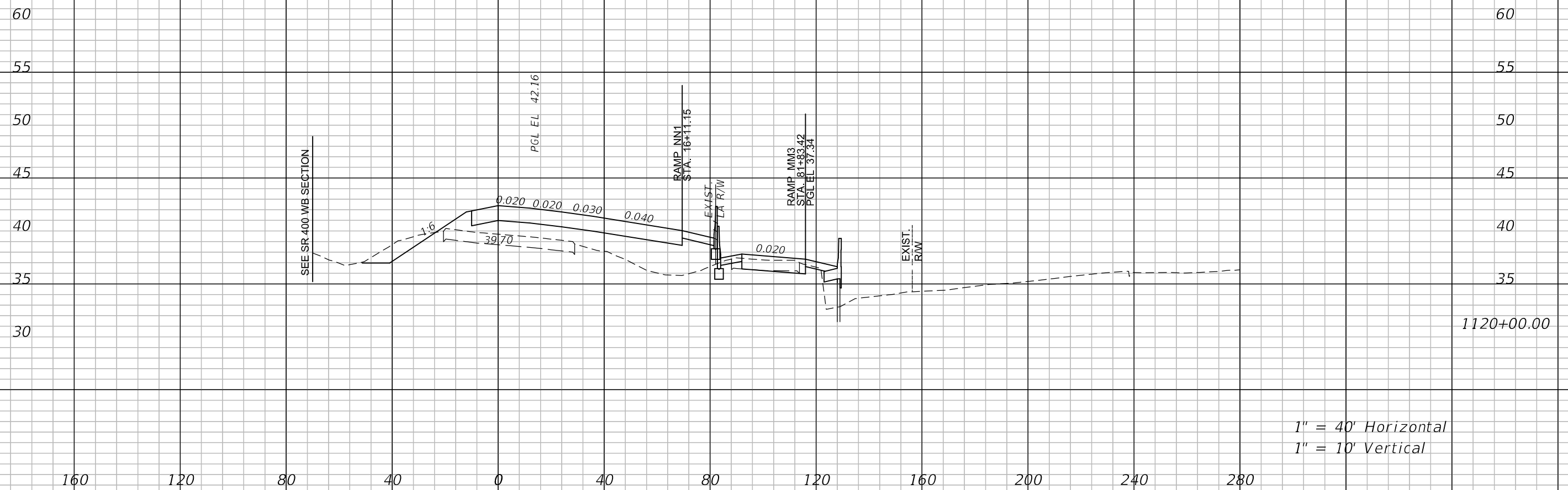

1" = 40' Horizontal  
1" = 10' Vertical

REVISIONS				ATKINS NORTH AMERICA, INC. 482 S. KELLER ROAD ORLANDO, FL 32810 (407) 647-7275 CERTIFICATE OF AUTHORIZATION NO.: 24 CHAD A. SHOCKLEY, P.E. P.E. NO.: 69331	STATE OF FLORIDA DEPARTMENT OF TRANSPORTATION			CROSS SECTIONS SR 400 EB	SHEET NO.
DATE	DESCRIPTION	DATE	DESCRIPTION		ROAD NO.	COUNTY	FINANCIAL PROJECT ID		
					SR 429	SEMINOLE	240200-4-52-01		

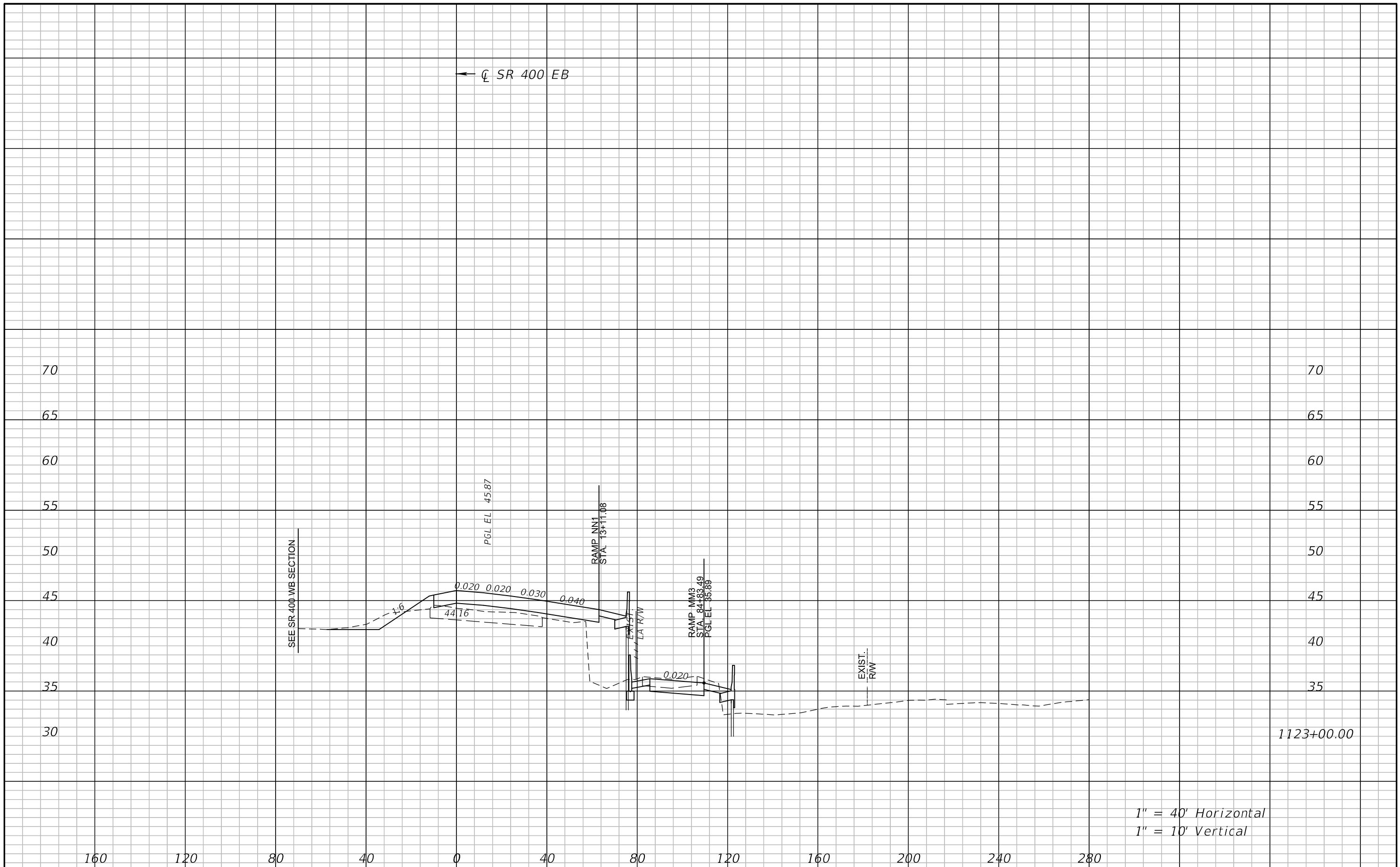

1" = 40' Horizontal  
1" = 10' Vertical

REVISIONS				ATKINS NORTH AMERICA, INC. 482 S. KELLER ROAD ORLANDO, FL 32810 (407) 647-7275 CERTIFICATE OF AUTHORIZATION NO.: 24 CHAD A. SHOCKLEY, P.E. P.E. NO.: 69331	STATE OF FLORIDA DEPARTMENT OF TRANSPORTATION			<b>CROSS SECTIONS</b> <b>SR 400 EB</b>	SHEET NO.
DATE	DESCRIPTION	DATE	DESCRIPTION		ROAD NO.	COUNTY	FINANCIAL PROJECT ID		
				SR 429	SEMINOLE	240200-4-52-01			

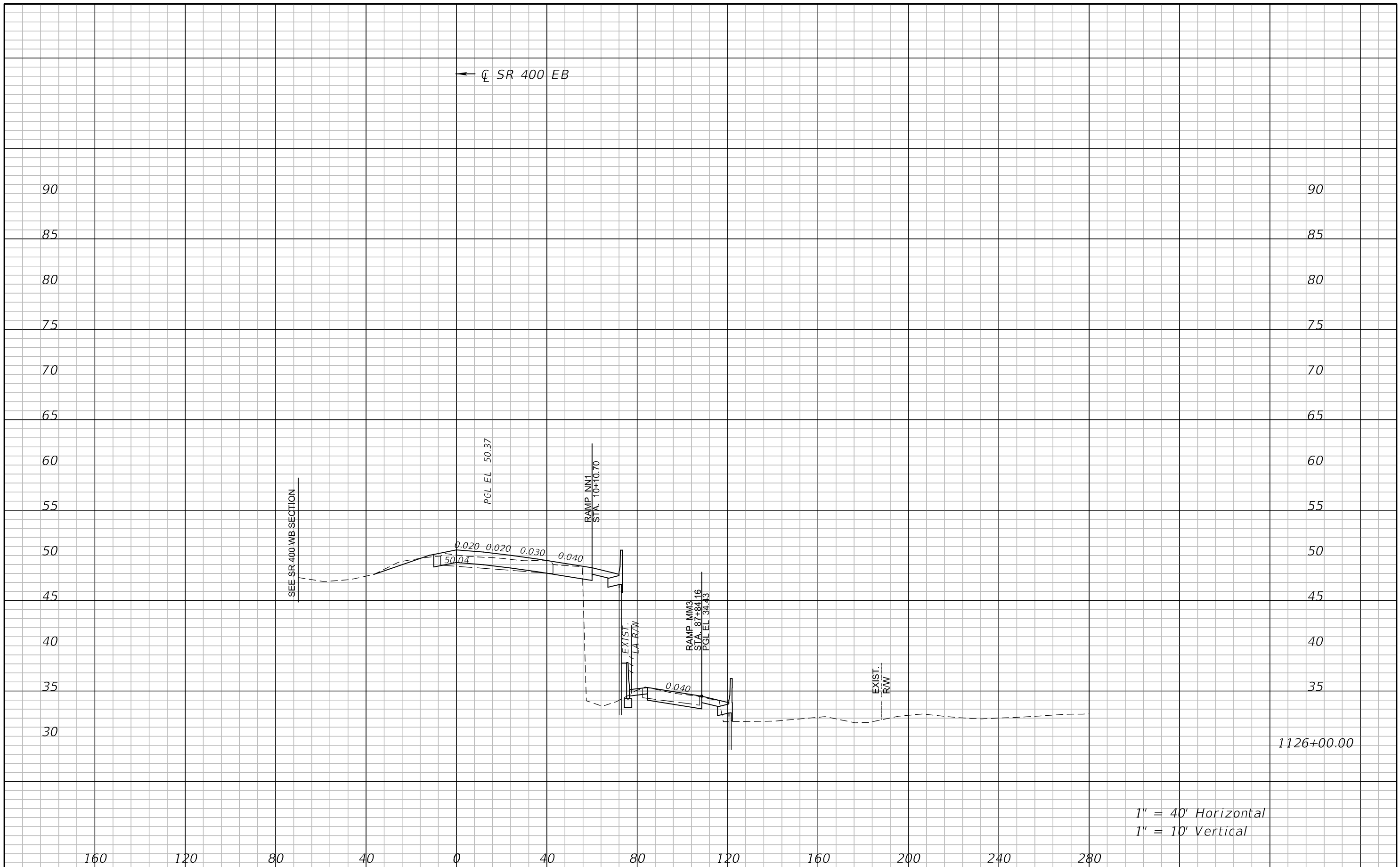

1" = 40' Horizontal  
1" = 10' Vertical

REVISIONS				ATKINS NORTH AMERICA, INC. 482 S. KELLER ROAD ORLANDO, FL 32810 (407) 647-7275 CERTIFICATE OF AUTHORIZATION NO.: 24 CHAD A. SHOCKLEY, P.E. P.E. NO.: 69331	STATE OF FLORIDA DEPARTMENT OF TRANSPORTATION			<b>CROSS SECTIONS</b> <b>SR 400 EB</b>	SHEET NO.
DATE	DESCRIPTION	DATE	DESCRIPTION		ROAD NO.	COUNTY	FINANCIAL PROJECT ID		
				SR 429	SEMINOLE	240200-4-52-01			

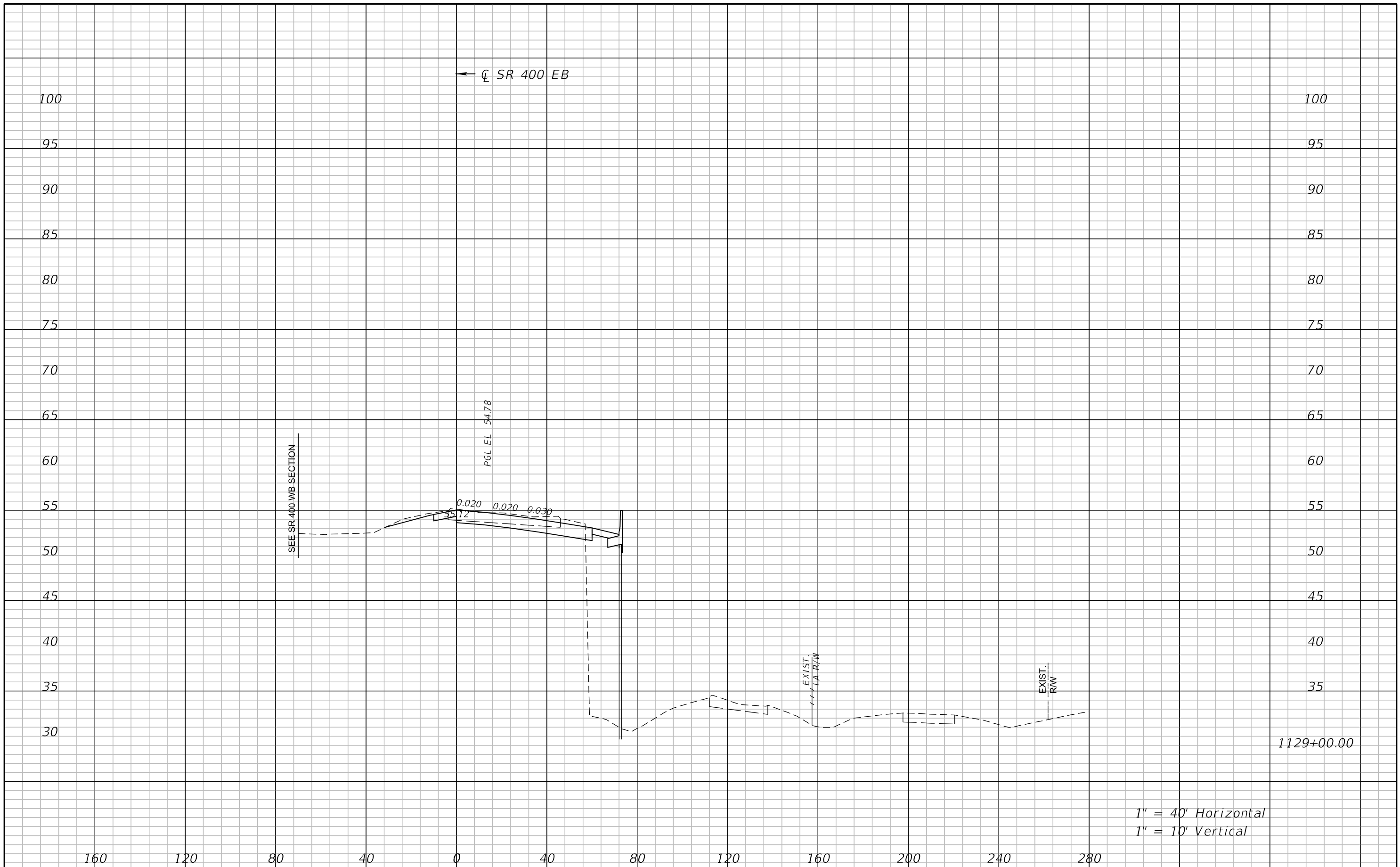

REVISIONS			
DATE	DESCRIPTION	DATE	DESCRIPTION

ATKINS NORTH AMERICA, INC.  
482 S. KELLER ROAD  
ORLANDO, FL 32810  
(407) 647-7275  
CERTIFICATE OF AUTHORIZATION NO.: 24  
CHAD A. SHOCKLEY, P.E.  
P.E. NO.: 69331

STATE OF FLORIDA DEPARTMENT OF TRANSPORTATION		
ROAD NO.	COUNTY	FINANCIAL PROJECT ID
SR 429	SEMINOLE	240200-4-52-01

**CROSS SECTIONS**  
**SR 400 EB**

SHEET NO.

← SR 400 WB

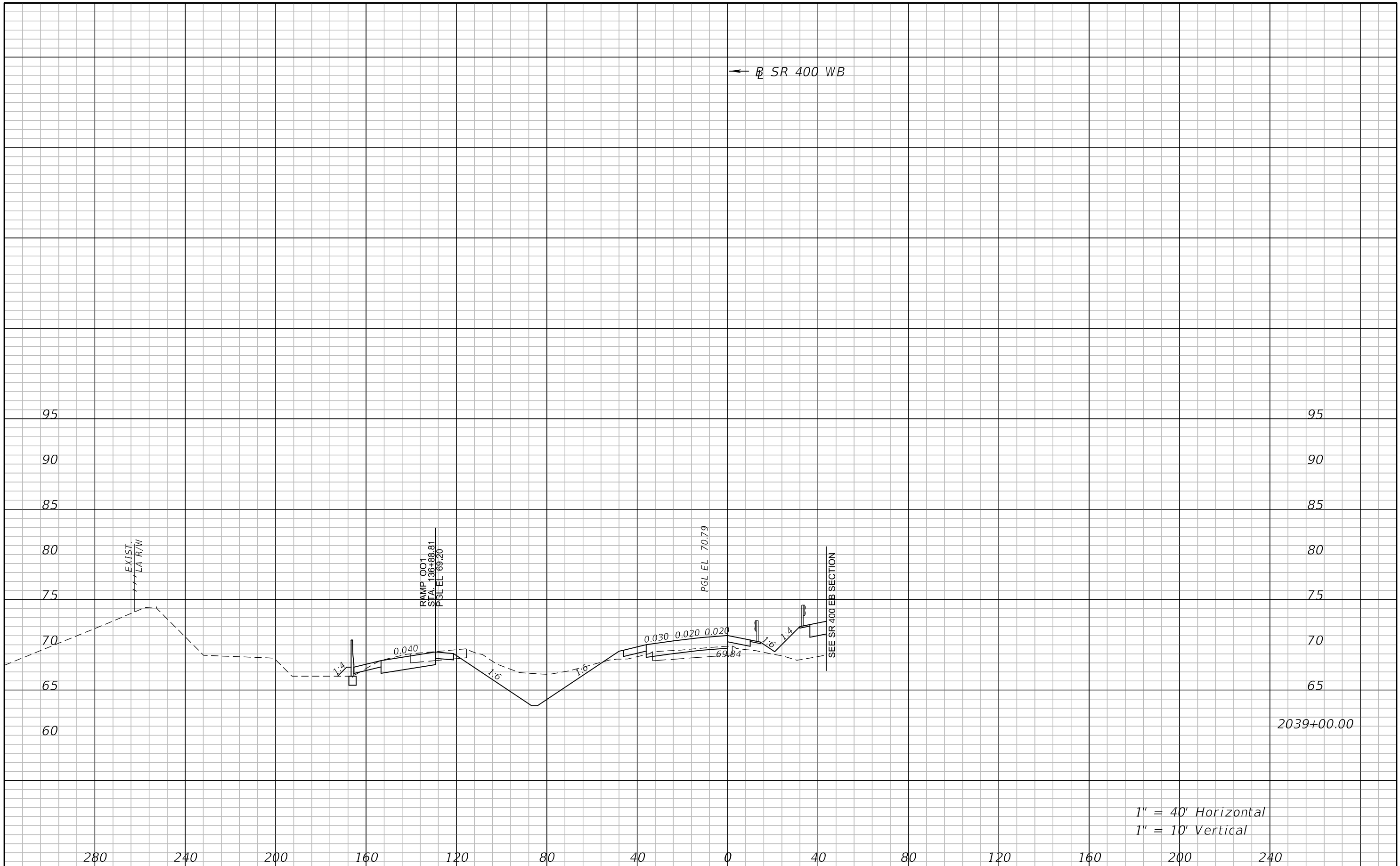

1" = 40' Horizontal  
1" = 10' Vertical

REVISIONS				ATKINS NORTH AMERICA, INC. 482 S. KELLER ROAD ORLANDO, FL 32810 (407) 647-7275 CERTIFICATE OF AUTHORIZATION NO.: 24 CHAD A. SHOCKLEY, P.E. P.E. NO.: 69331	STATE OF FLORIDA DEPARTMENT OF TRANSPORTATION			CROSS SECTIONS SR 400 WB	SHEET NO.
DATE	DESCRIPTION	DATE	DESCRIPTION		ROAD NO.	COUNTY	FINANCIAL PROJECT ID		
				SR 429	SEMINOLE	240200-4-52-01			

← SR 400 WB

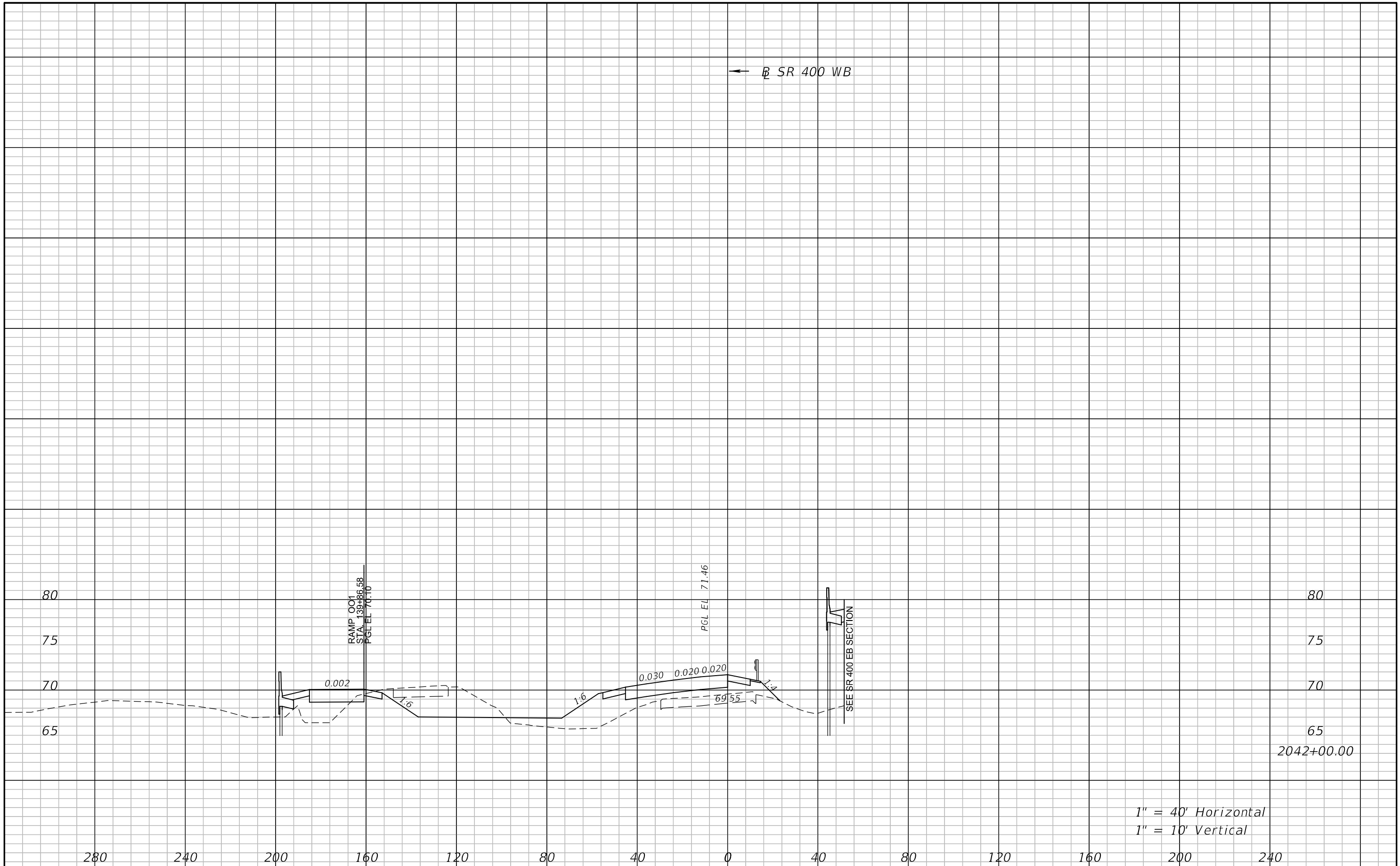

1" = 40' Horizontal  
1" = 10' Vertical

REVISIONS				ATKINS NORTH AMERICA, INC. 482 S. KELLER ROAD ORLANDO, FL 32810 (407) 647-7275 CERTIFICATE OF AUTHORIZATION NO.: 24 CHAD A. SHOCKLEY, P.E. P.E. NO.: 69331	STATE OF FLORIDA DEPARTMENT OF TRANSPORTATION			CROSS SECTIONS SR 400 WB	SHEET NO.
DATE	DESCRIPTION	DATE	DESCRIPTION		ROAD NO.	COUNTY	FINANCIAL PROJECT ID		
					SR 429	SEMINOLE	240200-4-52-01		

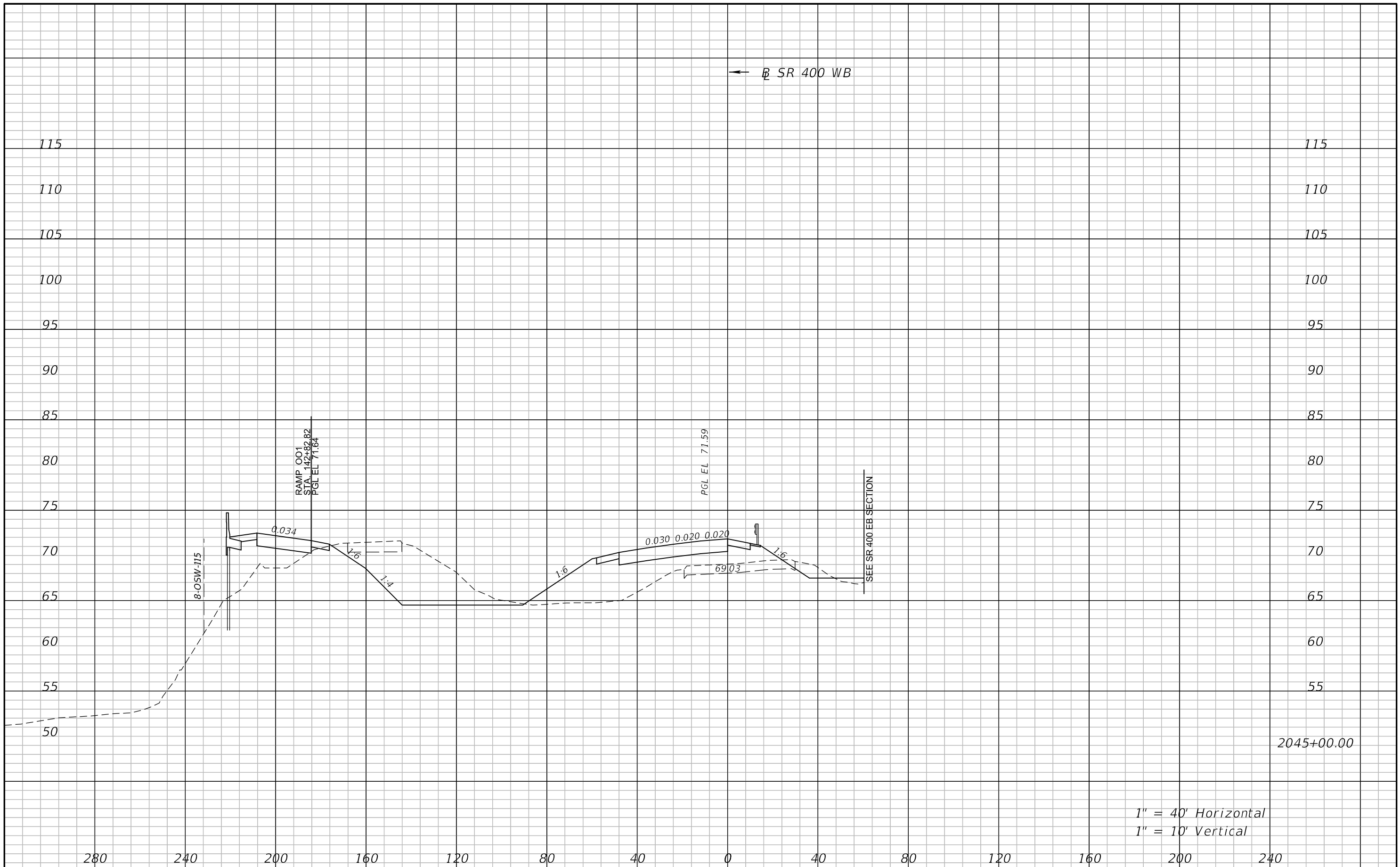

1" = 40' Horizontal  
1" = 10' Vertical

2045+00.00

REVISIONS				ATKINS NORTH AMERICA, INC. 482 S. KELLER ROAD ORLANDO, FL 32810 (407) 647-7275 CERTIFICATE OF AUTHORIZATION NO.: 24 CHAD A. SHOCKLEY, P.E. P.E. NO.: 69331	STATE OF FLORIDA DEPARTMENT OF TRANSPORTATION			<b>CROSS SECTIONS</b> <b>SR 400 WB</b>	SHEET NO.
DATE	DESCRIPTION	DATE	DESCRIPTION		ROAD NO.	COUNTY	FINANCIAL PROJECT ID		
					SR 429	SEMINOLE	240200-4-52-01		

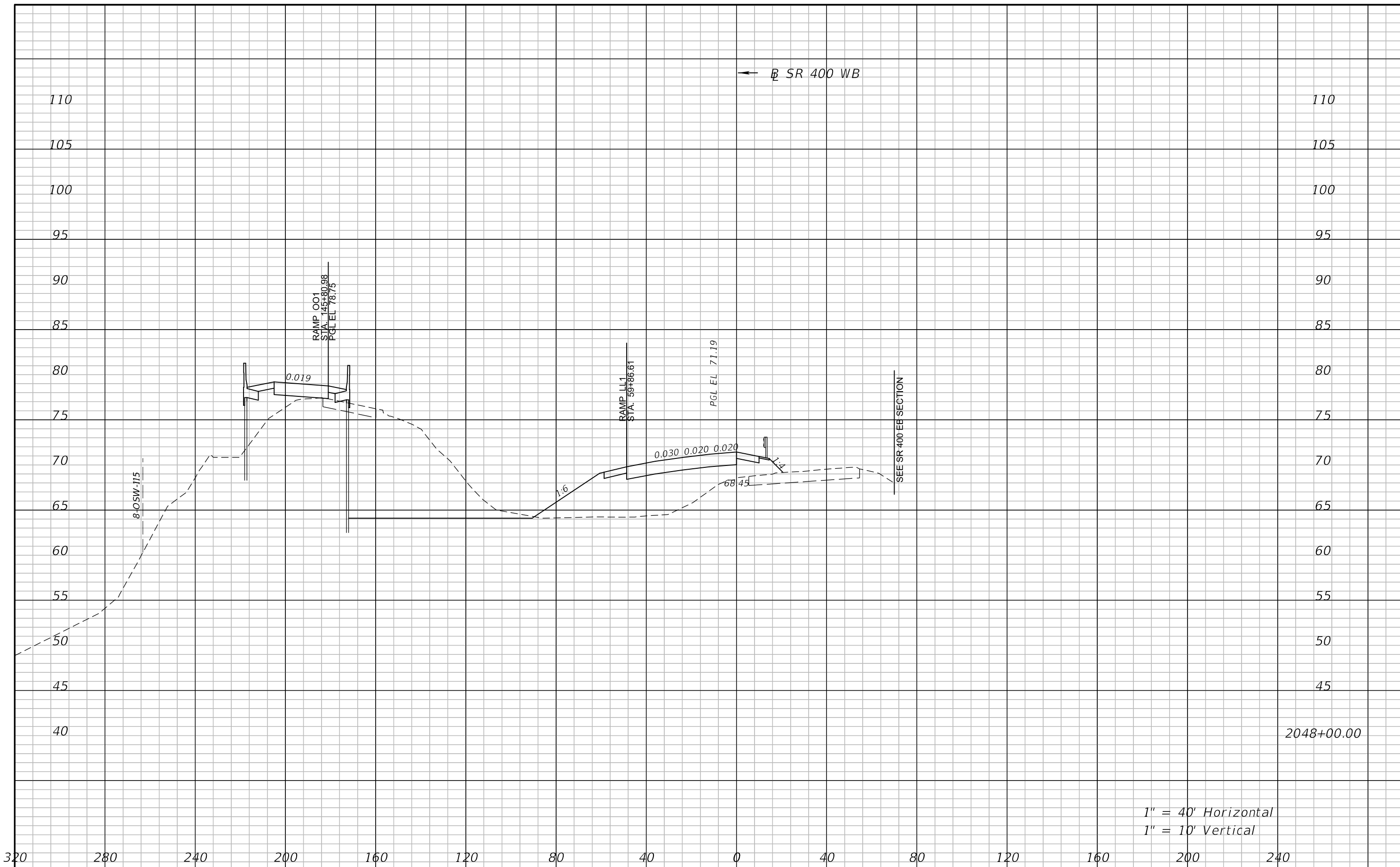

1" = 40' Horizontal  
1" = 10' Vertical

2048+00.00

REVISIONS				ATKINS NORTH AMERICA, INC. 482 S. KELLER ROAD ORLANDO, FL 32810 (407) 647-7275 CERTIFICATE OF AUTHORIZATION NO.: 24 CHAD A. SHOCKLEY, P.E. P.E. NO.: 69331	STATE OF FLORIDA DEPARTMENT OF TRANSPORTATION			<b>CROSS SECTIONS</b> <b>SR 400 WB</b>	SHEET NO.
DATE	DESCRIPTION	DATE	DESCRIPTION		ROAD NO.	COUNTY	FINANCIAL PROJECT ID		
					SR 429	SEMINOLE	240200-4-52-01		



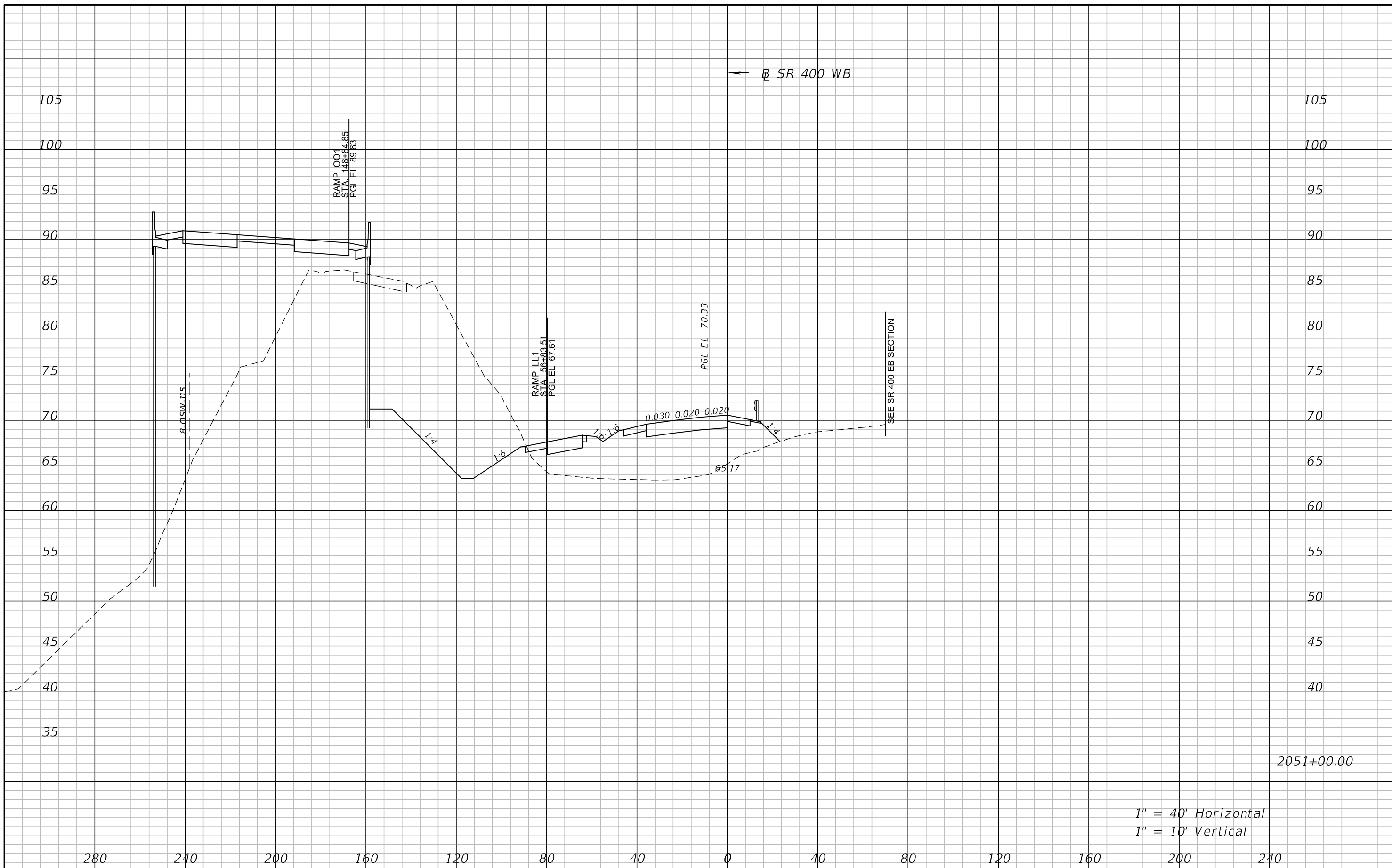

1" = 40' Horizontal  
 1" = 10' Vertical

2051+00.00

REVISIONS				ATKINS NORTH AMERICA, INC. 482 S. KELLER ROAD ORLANDO, FL 32810 (407) 647-7275 CERTIFICATE OF AUTHORIZATION NO.: 24 CHAD A. SHOCKLEY, P.E. P.E. NO.: 69331	STATE OF FLORIDA DEPARTMENT OF TRANSPORTATION			<b>CROSS SECTIONS</b> <b>SR 400 WB</b>	SHEET NO.
DATE	DESCRIPTION	DATE	DESCRIPTION		ROAD NO.	COUNTY	FINANCIAL PROJECT ID		
					SR 429	SEMINOLE	240200-4-52-01		

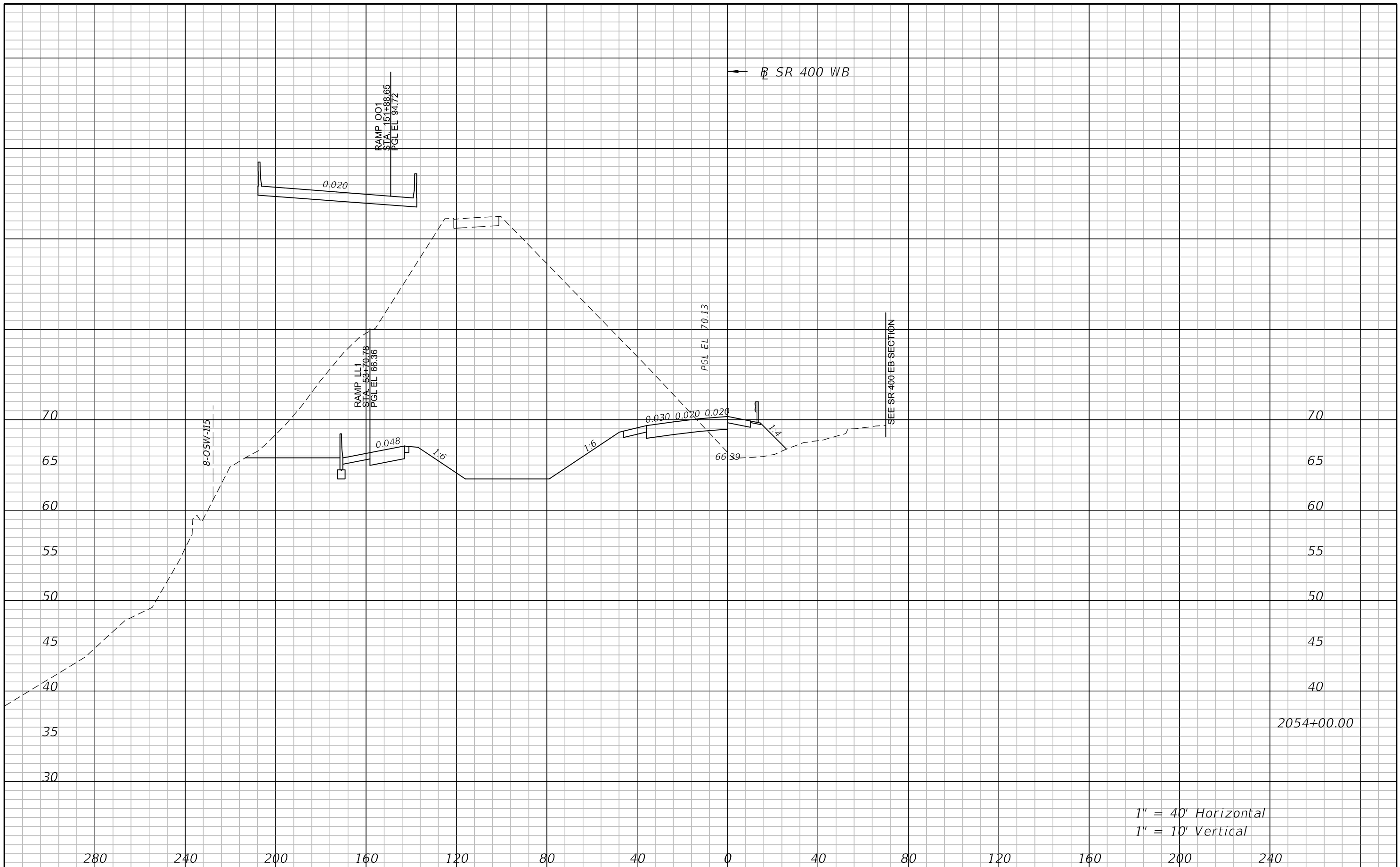

1" = 40' Horizontal  
1" = 10' Vertical

REVISIONS				ATKINS NORTH AMERICA, INC. 482 S. KELLER ROAD ORLANDO, FL 32810 (407) 647-7275 CERTIFICATE OF AUTHORIZATION NO.: 24 CHAD A. SHOCKLEY, P.E. P.E. NO.: 69331	STATE OF FLORIDA DEPARTMENT OF TRANSPORTATION			<b>CROSS SECTIONS</b> <b>SR 400 WB</b>	SHEET NO.
DATE	DESCRIPTION	DATE	DESCRIPTION		ROAD NO.	COUNTY	FINANCIAL PROJECT ID		
					SR 429	SEMINOLE	240200-4-52-01		



1" = 40' Horizontal  
1" = 10' Vertical

REVISIONS				ATKINS NORTH AMERICA, INC. 482 S. KELLER ROAD ORLANDO, FL 32810 (407) 647-7275 CERTIFICATE OF AUTHORIZATION NO.: 24 CHAD A. SHOCKLEY, P.E. P.E. NO.: 69331	STATE OF FLORIDA DEPARTMENT OF TRANSPORTATION			<b>CROSS SECTIONS</b> <b>SR 400 WB</b>	SHEET NO.
DATE	DESCRIPTION	DATE	DESCRIPTION		ROAD NO.	COUNTY	FINANCIAL PROJECT ID		
					SR 429	SEMINOLE	240200-4-52-01		

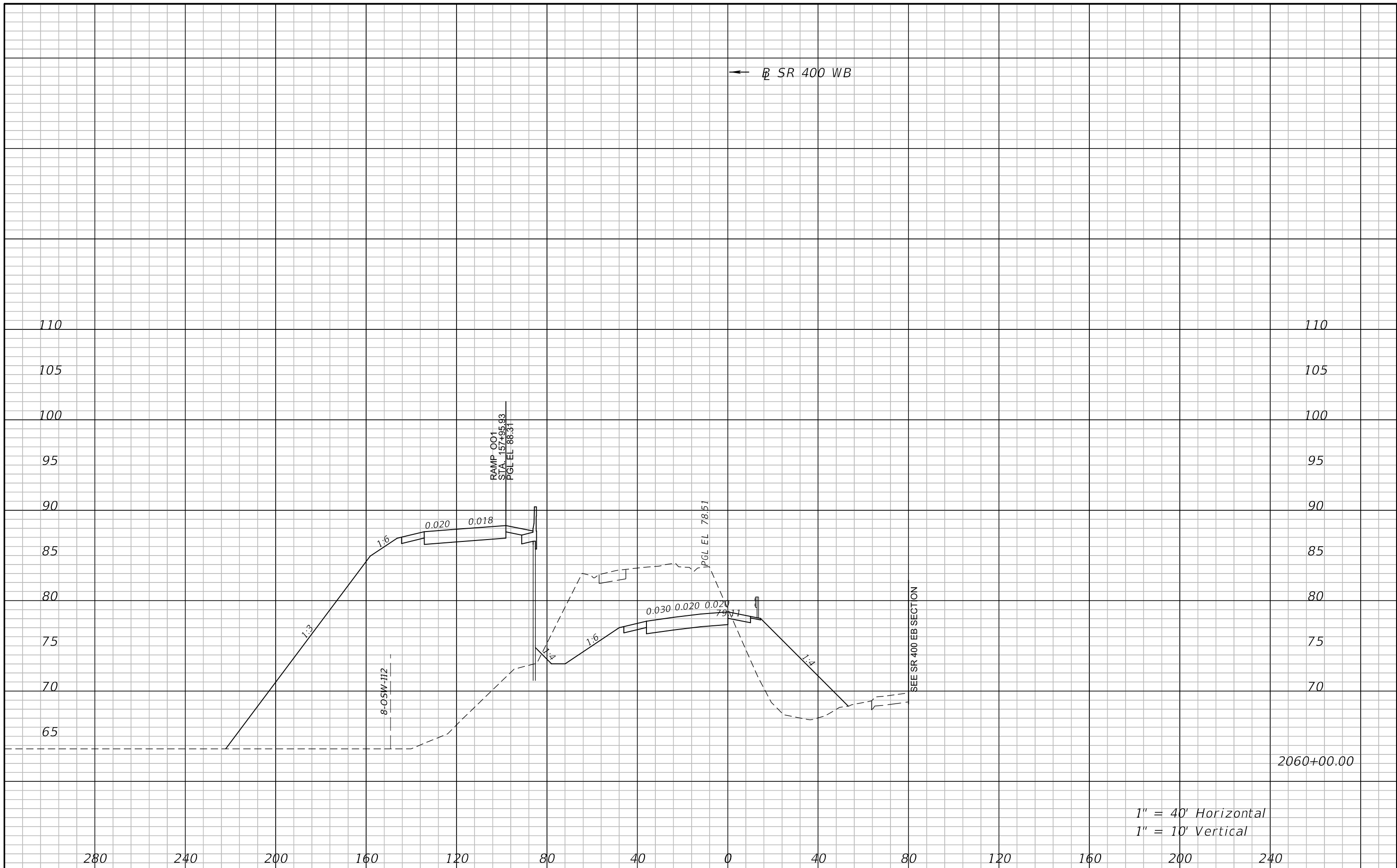

← SR 400 WB

2060+00.00

1" = 40' Horizontal  
1" = 10' Vertical

REVISIONS				ATKINS NORTH AMERICA, INC. 482 S. KELLER ROAD ORLANDO, FL 32810 (407) 647-7275 CERTIFICATE OF AUTHORIZATION NO.: 24 CHAD A. SHOCKLEY, P.E. P.E. NO.: 69331	STATE OF FLORIDA DEPARTMENT OF TRANSPORTATION			<b>CROSS SECTIONS</b> <b>SR 400 WB</b>	SHEET NO.
DATE	DESCRIPTION	DATE	DESCRIPTION		ROAD NO.	COUNTY	FINANCIAL PROJECT ID		
				SR 429	SEMINOLE	240200-4-52-01			

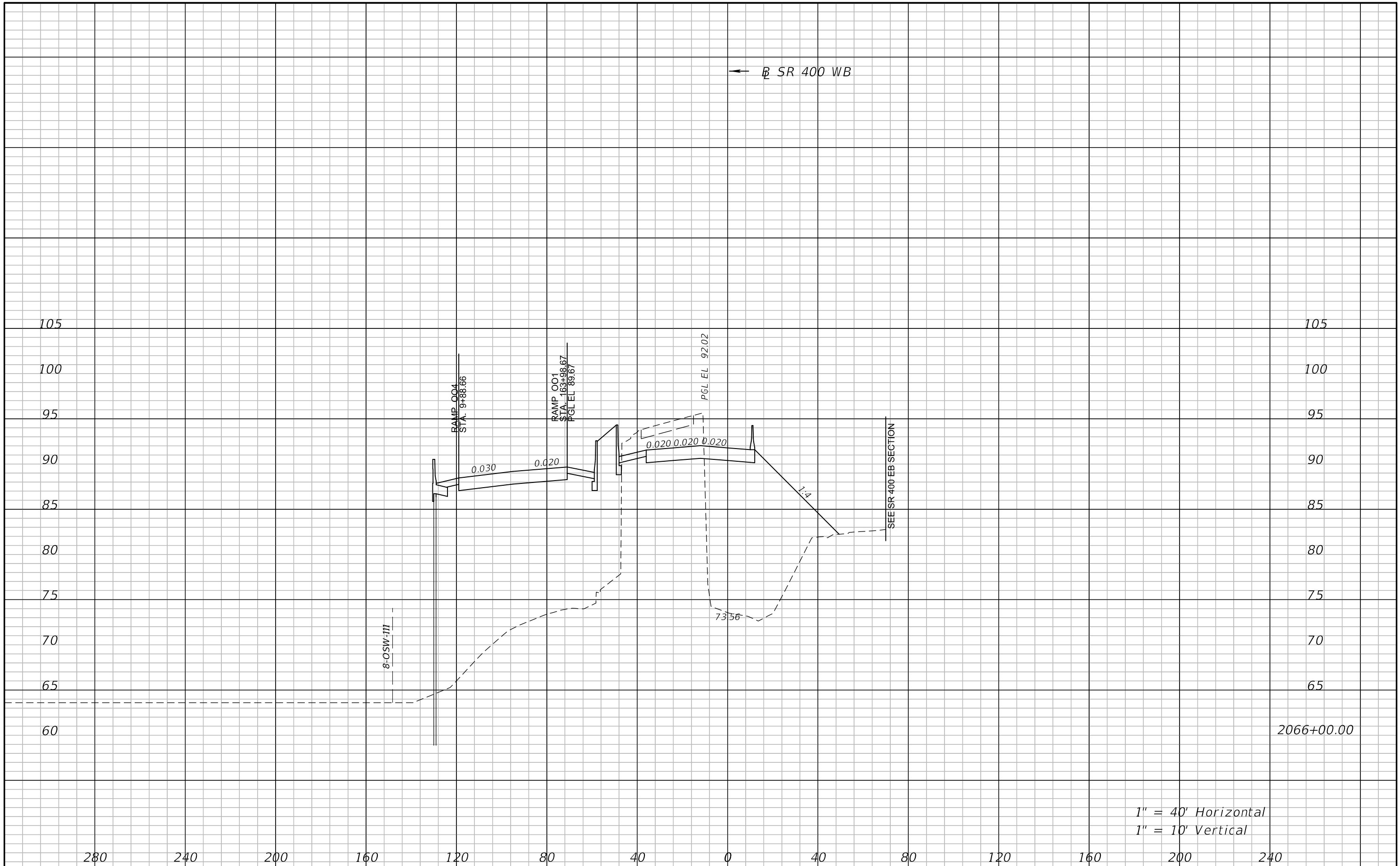

← SR 400 WB

1" = 40' Horizontal  
1" = 10' Vertical

REVISIONS				ATKINS NORTH AMERICA, INC. 482 S. KELLER ROAD ORLANDO, FL 32810 (407) 647-7275 CERTIFICATE OF AUTHORIZATION NO.: 24 CHAD A. SHOCKLEY, P.E. P.E. NO.: 69331	STATE OF FLORIDA DEPARTMENT OF TRANSPORTATION			<b>CROSS SECTIONS</b> <b>SR 400 WB</b>	SHEET NO.
DATE	DESCRIPTION	DATE	DESCRIPTION		ROAD NO.	COUNTY	FINANCIAL PROJECT ID		
					SR 429	SEMINOLE	240200-4-52-01		

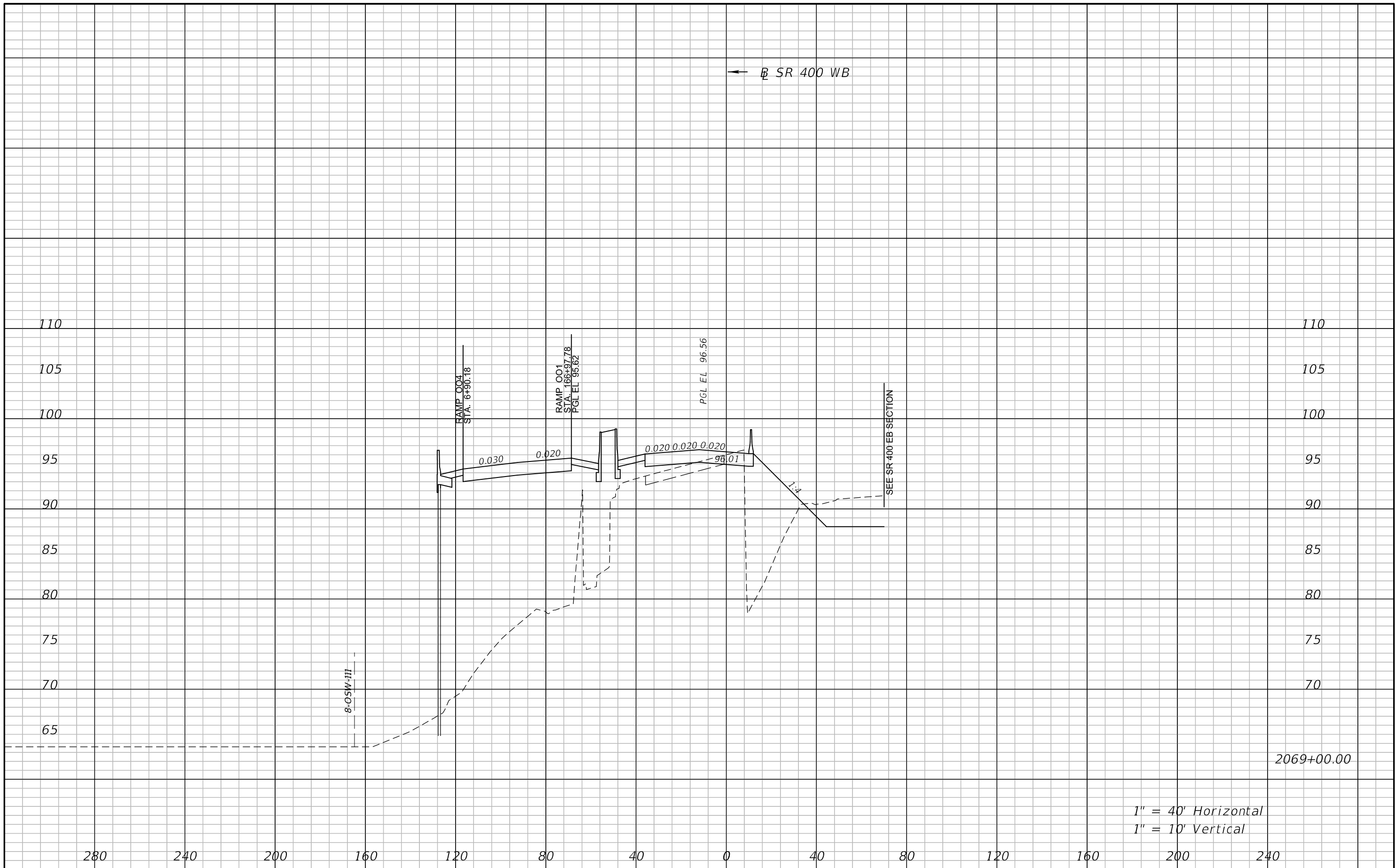

1" = 40' Horizontal  
1" = 10' Vertical

REVISIONS				ATKINS NORTH AMERICA, INC. 482 S. KELLER ROAD ORLANDO, FL 32810 (407) 647-7275 CERTIFICATE OF AUTHORIZATION NO.: 24 CHAD A. SHOCKLEY, P.E. P.E. NO.: 69331	STATE OF FLORIDA DEPARTMENT OF TRANSPORTATION			<b>CROSS SECTIONS</b> <b>SR 400 WB</b>	SHEET NO.
DATE	DESCRIPTION	DATE	DESCRIPTION		ROAD NO.	COUNTY	FINANCIAL PROJECT ID		
				SR 429	SEMINOLE	240200-4-52-01			

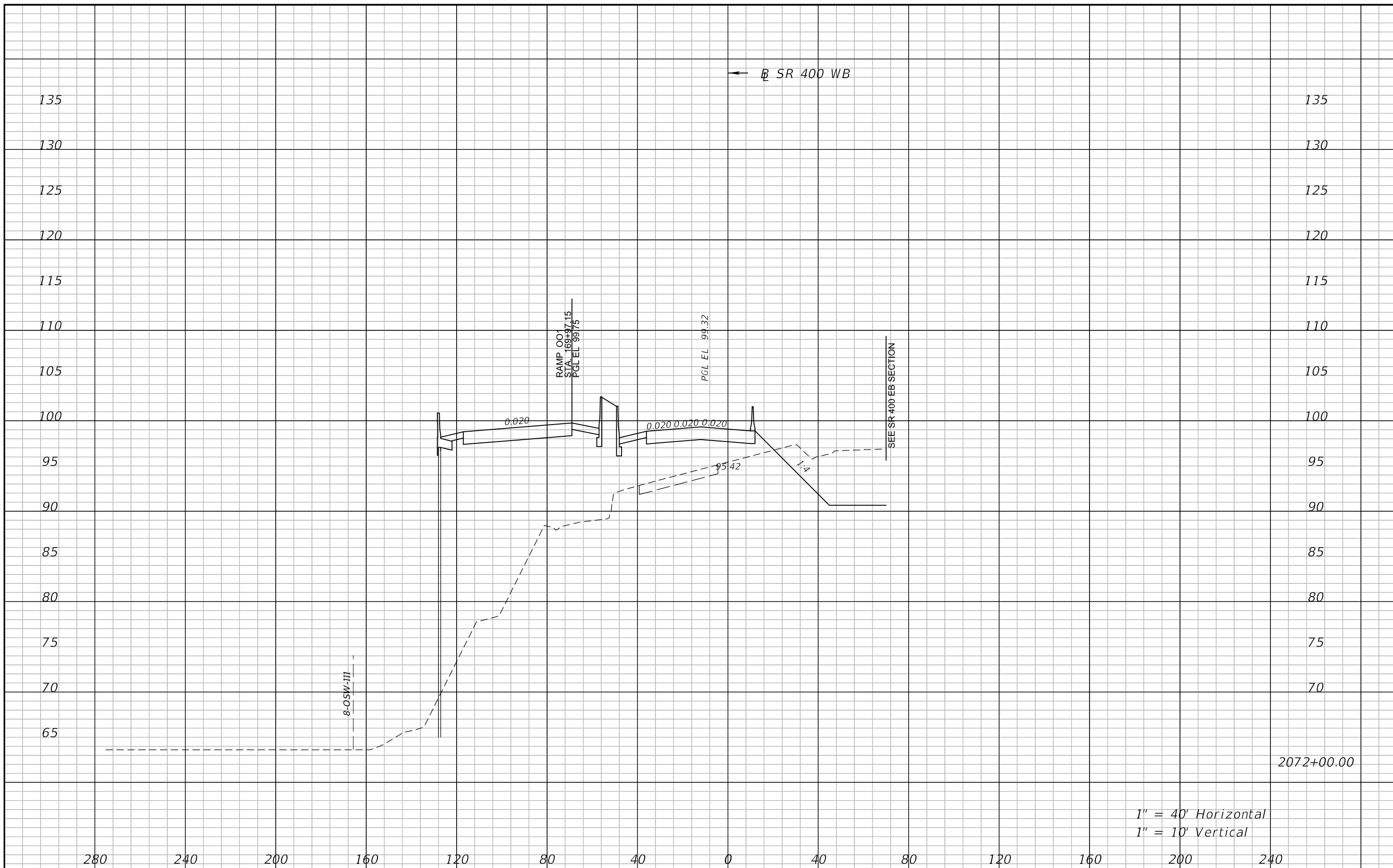

REVISIONS				ATKINS NORTH AMERICA, INC. 482 S. KELLER ROAD ORLANDO, FL 32810 (407) 647-7275 CERTIFICATE OF AUTHORIZATION NO.: 24 CHAD A. SHOCKLEY, P.E. P.E. NO.: 69331	STATE OF FLORIDA DEPARTMENT OF TRANSPORTATION			<b>CROSS SECTIONS</b> <b>SR 400 WB</b>	SHEET NO.
DATE	DESCRIPTION	DATE	DESCRIPTION		ROAD NO.	COUNTY	FINANCIAL PROJECT ID		
				SR 429	SEMINOLE	240200-4-52-01			

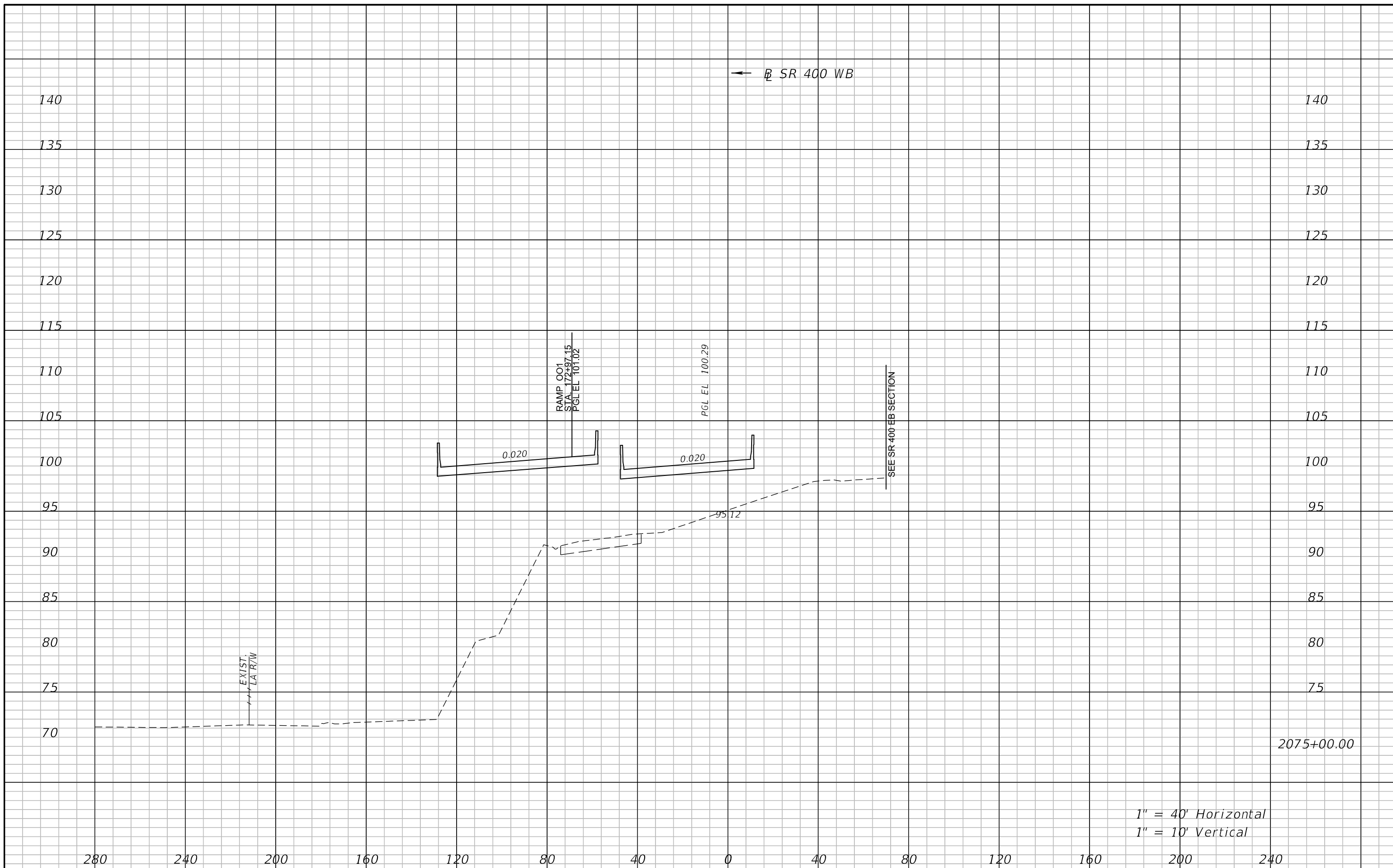

REVISIONS				ATKINS NORTH AMERICA, INC. 482 S. KELLER ROAD ORLANDO, FL 32810 (407) 647-7275 CERTIFICATE OF AUTHORIZATION NO.: 24 CHAD A. SHOCKLEY, P.E. P.E. NO.: 69331	STATE OF FLORIDA DEPARTMENT OF TRANSPORTATION			<b>CROSS SECTIONS</b> <b>SR 400 WB</b>	SHEET NO.
DATE	DESCRIPTION	DATE	DESCRIPTION		ROAD NO.	COUNTY	FINANCIAL PROJECT ID		
					SR 429	SEMINOLE	240200-4-52-01		



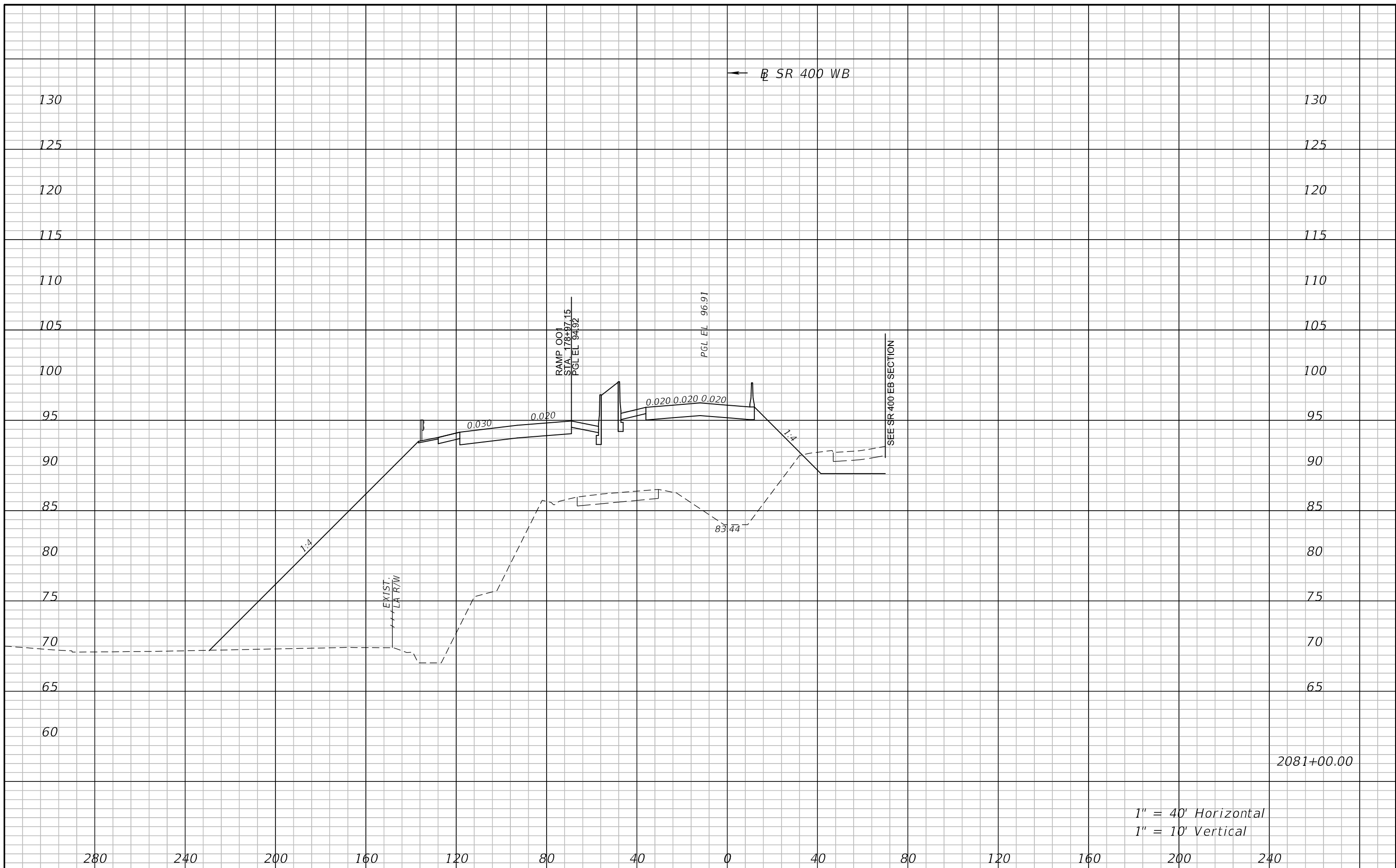

REVISIONS				ATKINS NORTH AMERICA, INC. 482 S. KELLER ROAD ORLANDO, FL 32810 (407) 647-7275 CERTIFICATE OF AUTHORIZATION NO.: 24 CHAD A. SHOCKLEY, P.E. P.E. NO.: 69331	STATE OF FLORIDA DEPARTMENT OF TRANSPORTATION			<b>CROSS SECTIONS</b> <b>SR 400 WB</b>	SHEET NO.
DATE	DESCRIPTION	DATE	DESCRIPTION		ROAD NO.	COUNTY	FINANCIAL PROJECT ID		
					SR 429	SEMINOLE	240200-4-52-01		

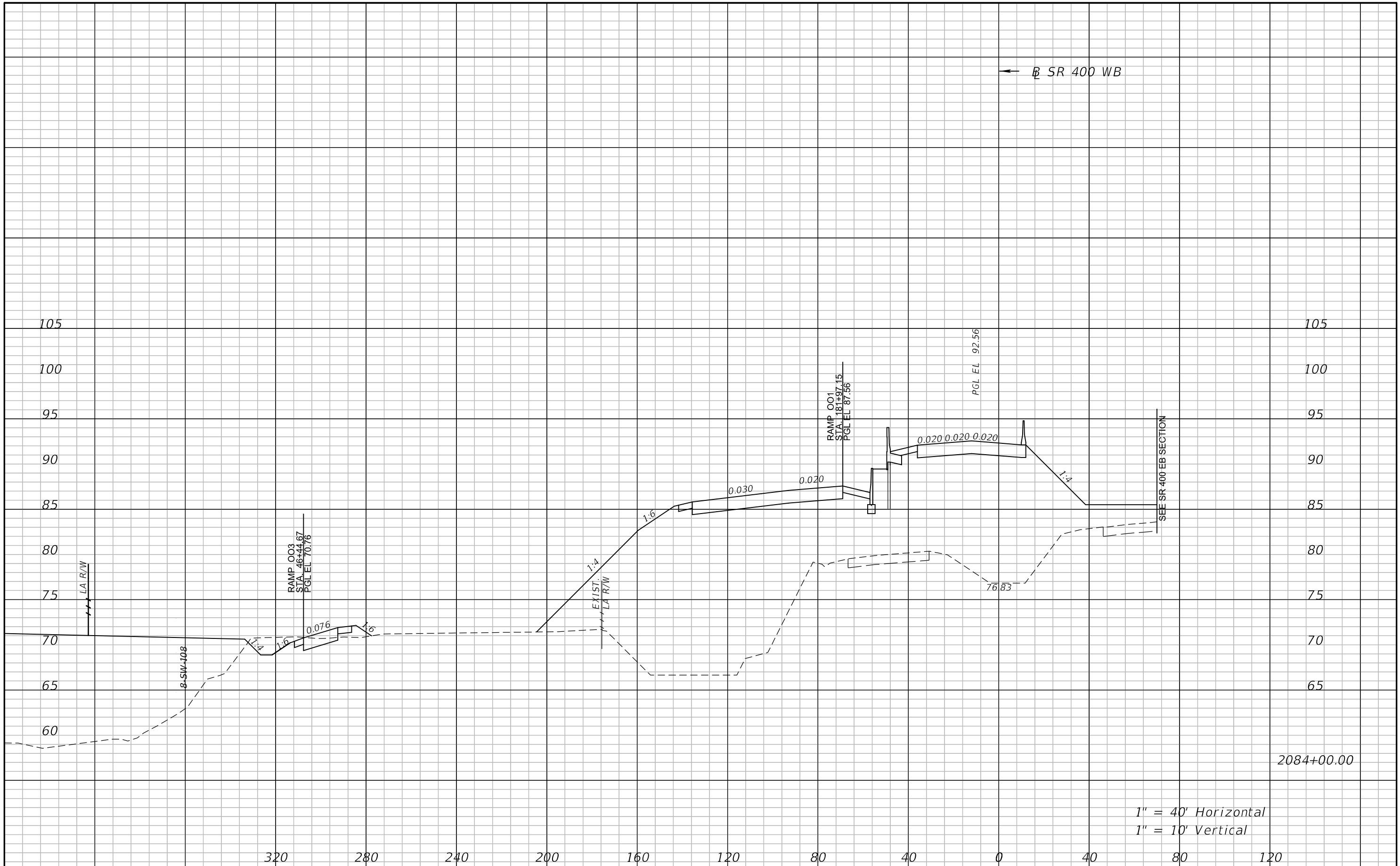

1" = 40' Horizontal  
1" = 10' Vertical

REVISIONS				ATKINS NORTH AMERICA, INC. 482 S. KELLER ROAD ORLANDO, FL 32810 (407) 647-7275 CERTIFICATE OF AUTHORIZATION NO.: 24 CHAD A. SHOCKLEY, P.E. P.E. NO.: 69331	STATE OF FLORIDA DEPARTMENT OF TRANSPORTATION			<b>CROSS SECTIONS</b> <b>SR 400 WB</b>	SHEET NO.
DATE	DESCRIPTION	DATE	DESCRIPTION		ROAD NO.	COUNTY	FINANCIAL PROJECT ID		
					SR 429	SEMINOLE	240200-4-52-01		

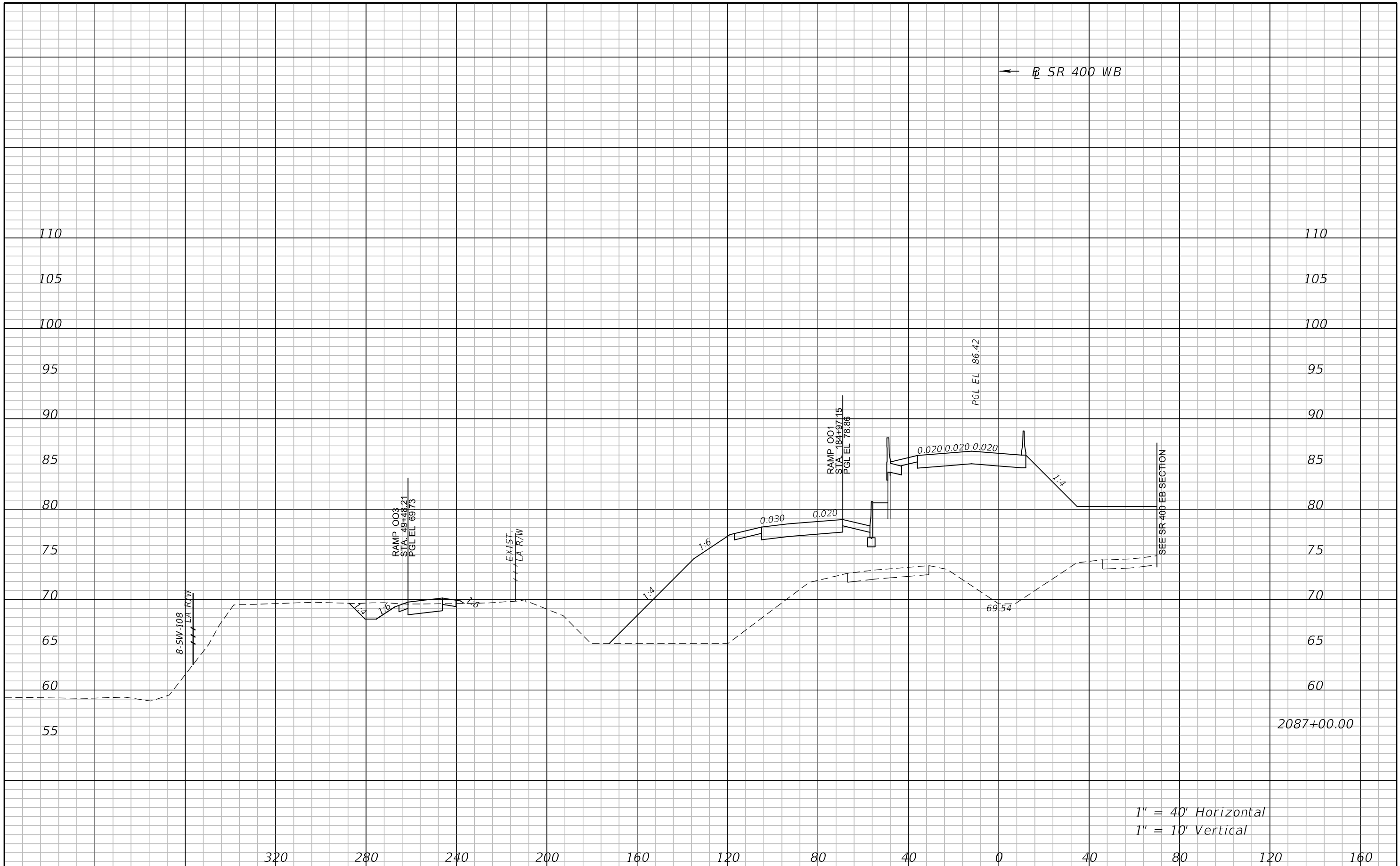

1" = 40' Horizontal  
 1" = 10' Vertical

REVISIONS				ATKINS NORTH AMERICA, INC. 482 S. KELLER ROAD ORLANDO, FL 32810 (407) 647-7275 CERTIFICATE OF AUTHORIZATION NO.: 24 CHAD A. SHOCKLEY, P.E. P.E. NO.: 69331	STATE OF FLORIDA DEPARTMENT OF TRANSPORTATION			<b>CROSS SECTIONS</b> <b>SR 400 WB</b>	SHEET NO.
DATE	DESCRIPTION	DATE	DESCRIPTION		ROAD NO.	COUNTY	FINANCIAL PROJECT ID		
					SR 429	SEMINOLE	240200-4-52-01		

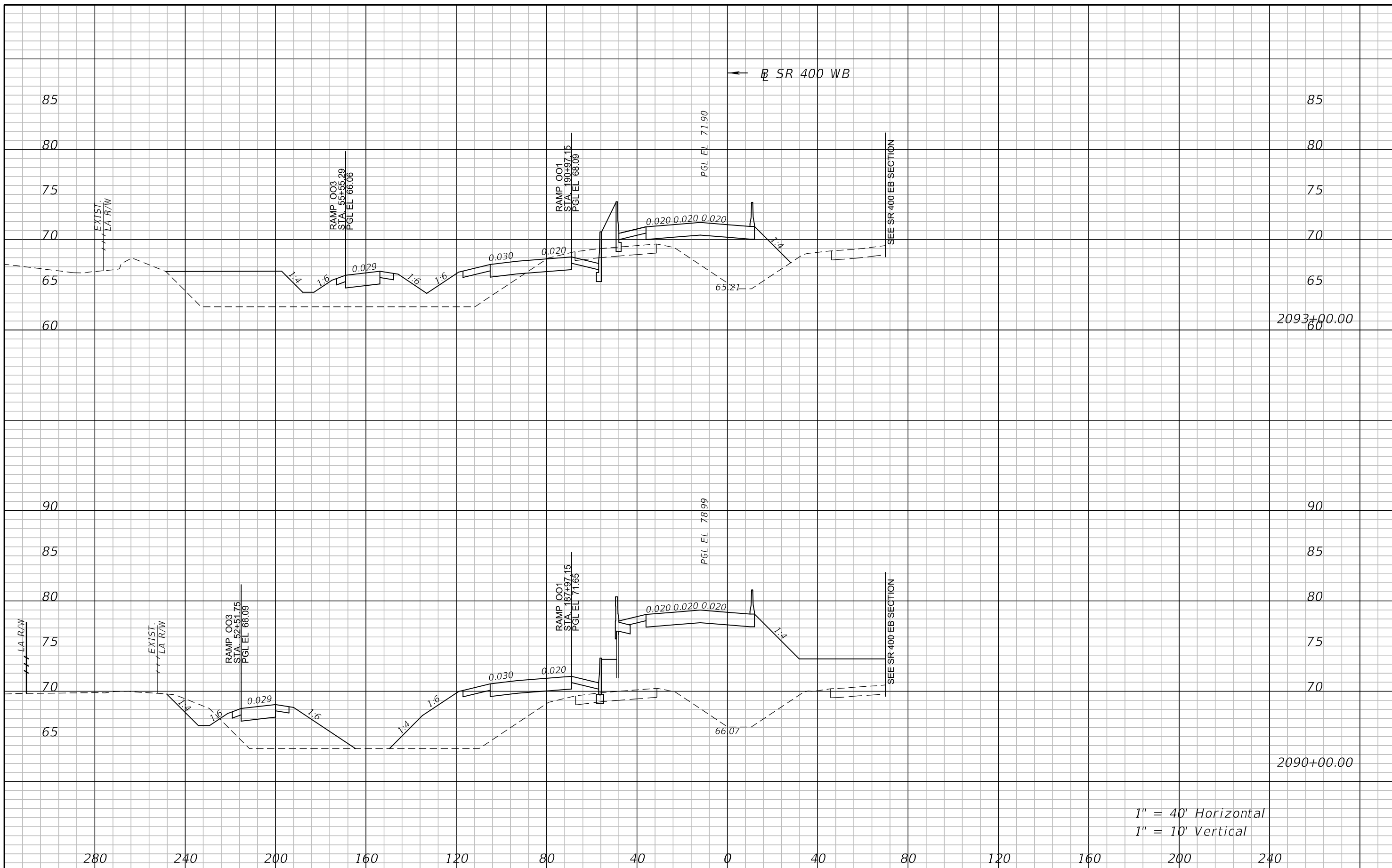

1" = 40' Horizontal  
1" = 10' Vertical

REVISIONS			
DATE	DESCRIPTION	DATE	DESCRIPTION

ATKINS NORTH AMERICA, INC.  
482 S. KELLER ROAD  
ORLANDO, FL 32810  
(407) 647-7275  
CERTIFICATE OF AUTHORIZATION NO.: 24  
CHAD A. SHOCKLEY, P.E.  
P.E. NO.: 69331

STATE OF FLORIDA DEPARTMENT OF TRANSPORTATION		
ROAD NO.	COUNTY	FINANCIAL PROJECT ID
SR 429	SEMINOLE	240200-4-52-01

**CROSS SECTIONS**  
**SR 400 WB**

SHEET  
NO.

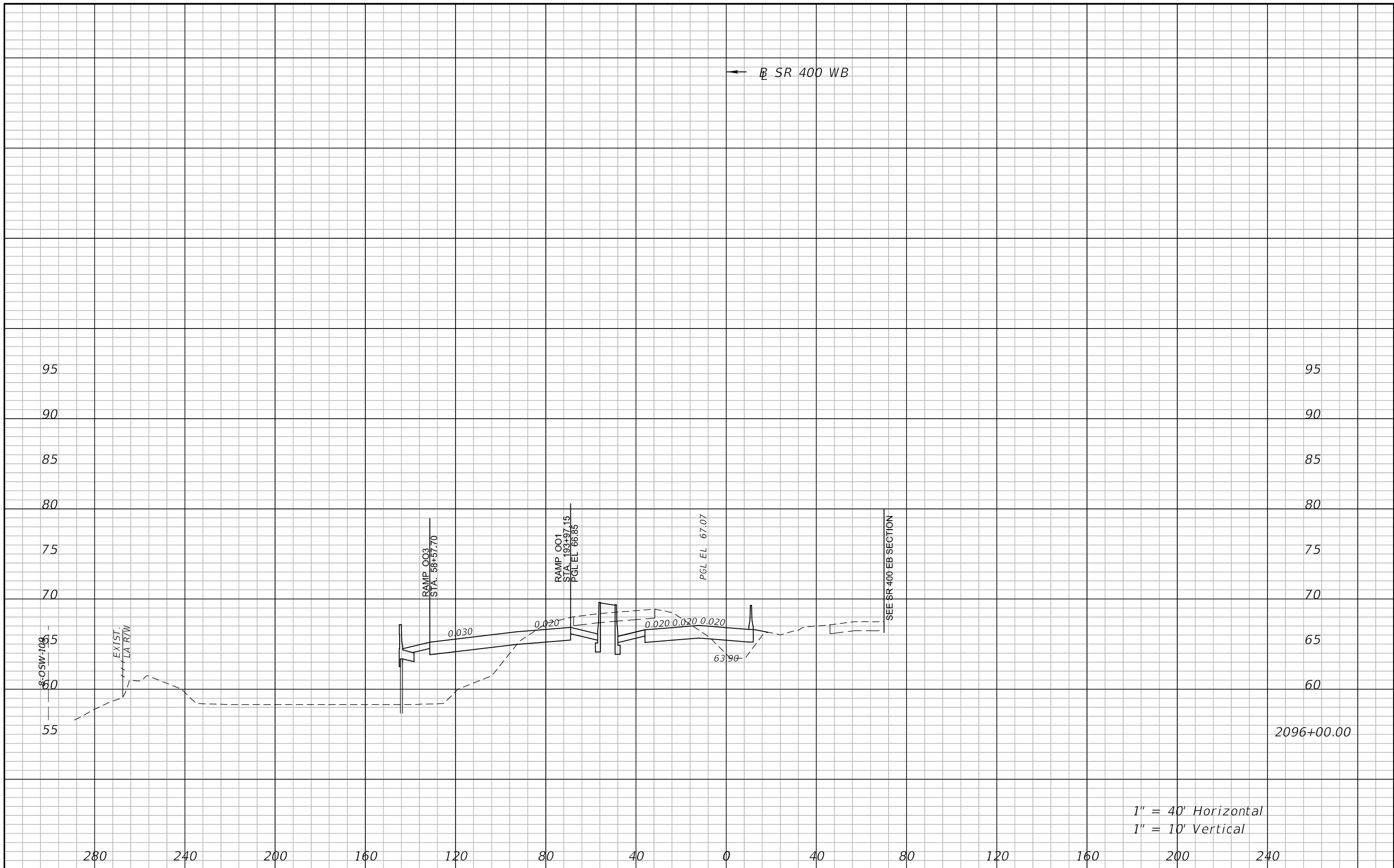

1" = 40' Horizontal  
 1" = 10' Vertical

REVISIONS				ATKINS NORTH AMERICA, INC. 482 S. KELLER ROAD ORLANDO, FL 32810 (407) 647-7275 CERTIFICATE OF AUTHORIZATION NO.: 24 CHAD A. SHOCKLEY, P.E. P.E. NO.: 69331	STATE OF FLORIDA DEPARTMENT OF TRANSPORTATION			<b>CROSS SECTIONS</b> <b>SR 400 WB</b>	SHEET NO.
DATE	DESCRIPTION	DATE	DESCRIPTION		ROAD NO.	COUNTY	FINANCIAL PROJECT ID		
				SR 429	SEMINOLE	240200-4-52-01			

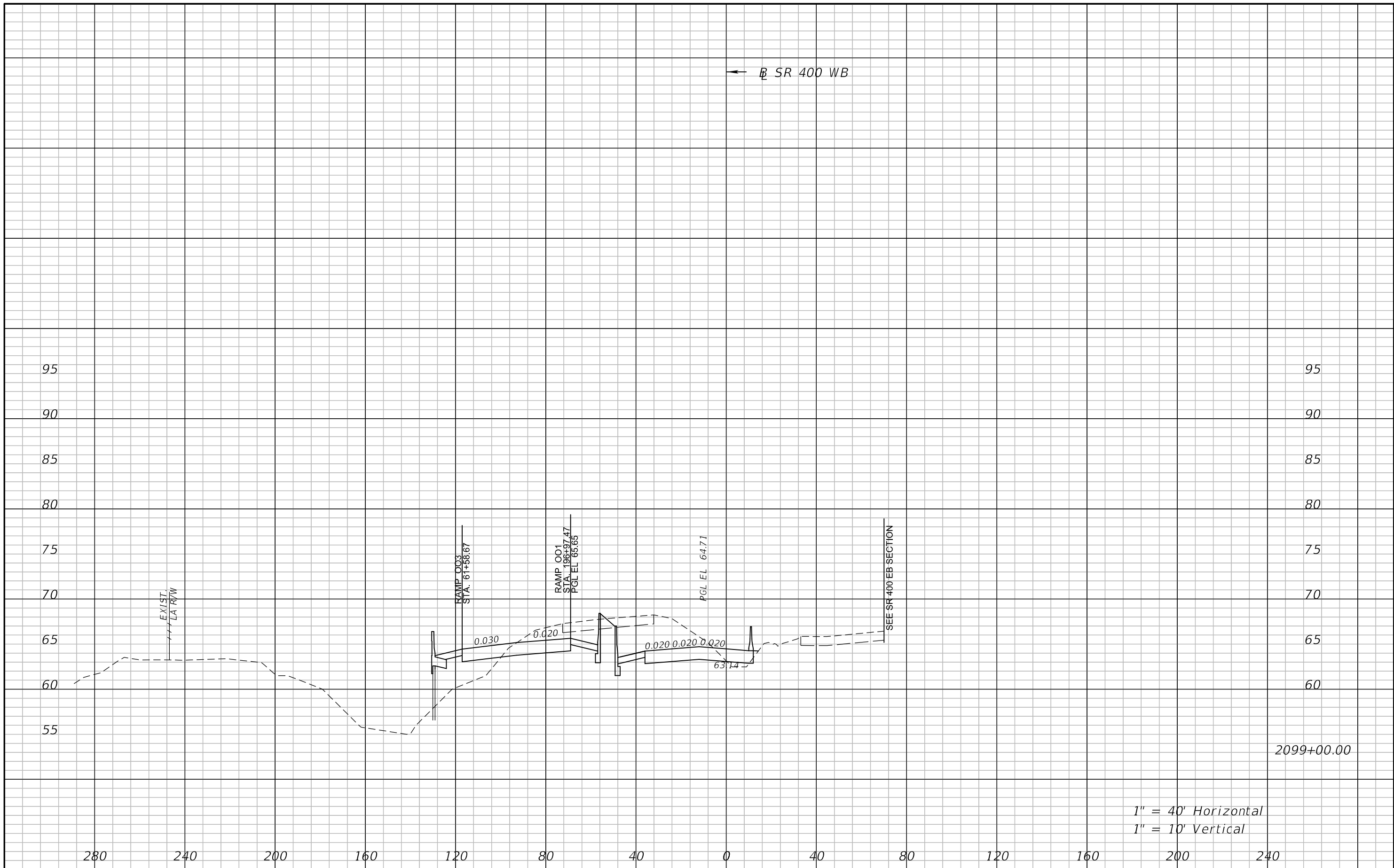

1" = 40' Horizontal  
 1" = 10' Vertical

2099+00.00

REVISIONS				ATKINS NORTH AMERICA, INC. 482 S. KELLER ROAD ORLANDO, FL 32810 (407) 647-7275 CERTIFICATE OF AUTHORIZATION NO.: 24 CHAD A. SHOCKLEY, P.E. P.E. NO.: 69331	STATE OF FLORIDA DEPARTMENT OF TRANSPORTATION			<b>CROSS SECTIONS</b> <b>SR 400 WB</b>	SHEET NO.
DATE	DESCRIPTION	DATE	DESCRIPTION		ROAD NO.	COUNTY	FINANCIAL PROJECT ID		
					SR 429	SEMINOLE	240200-4-52-01		

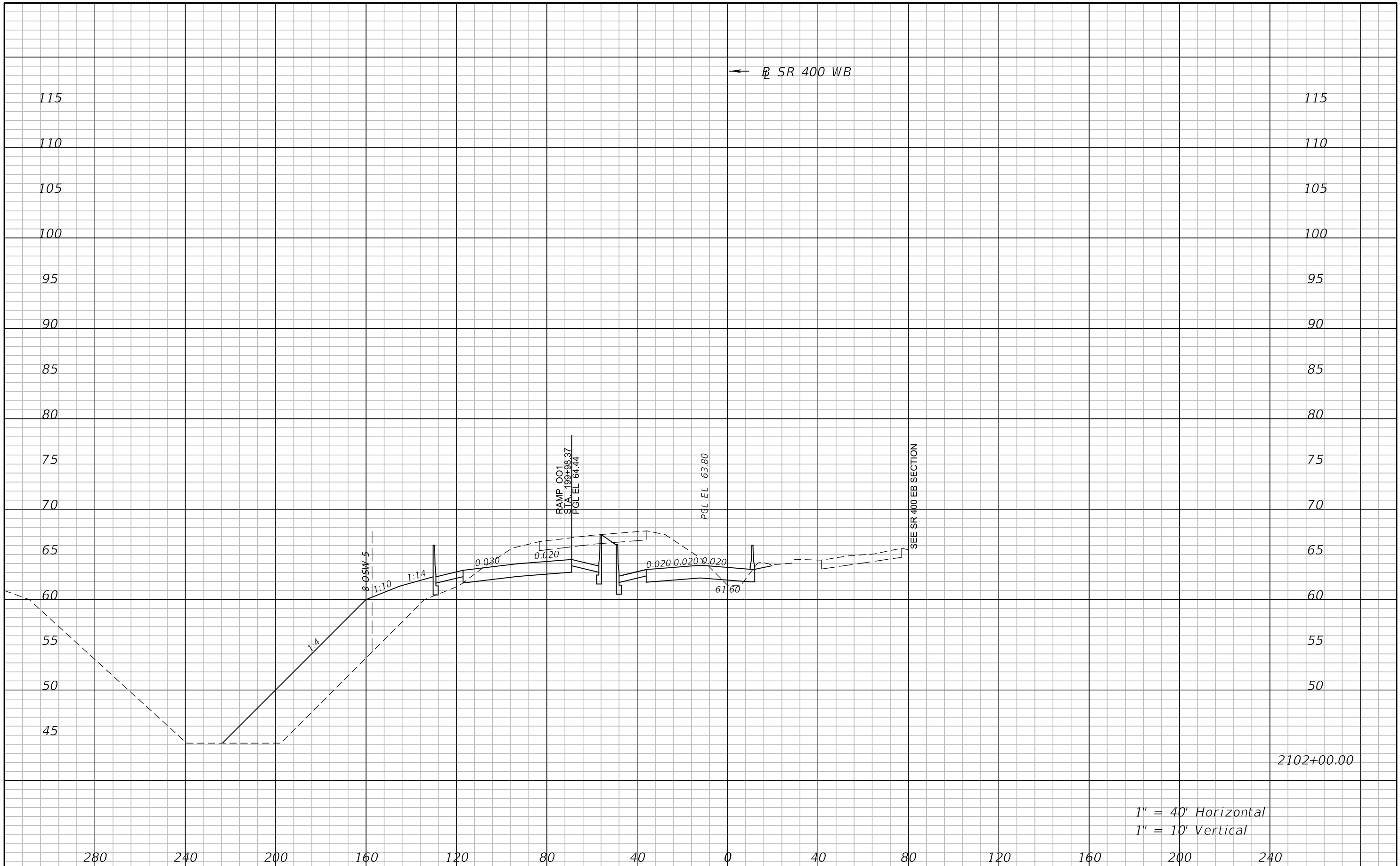

2102+00.00

1" = 40' Horizontal  
1" = 10' Vertical

REVISIONS				ATKINS NORTH AMERICA, INC. 482 S. KELLER ROAD ORLANDO, FL 32810 (407) 647-7275 CERTIFICATE OF AUTHORIZATION NO.: 24 CHAD A. SHOCKLEY, P.E. P.E. NO.: 69331	STATE OF FLORIDA DEPARTMENT OF TRANSPORTATION			<b>CROSS SECTIONS</b> <b>SR 400 WB</b>	SHEET NO.
DATE	DESCRIPTION	DATE	DESCRIPTION		ROAD NO.	COUNTY	FINANCIAL PROJECT ID		
					SR 429	SEMINOLE	240200-4-52-01		

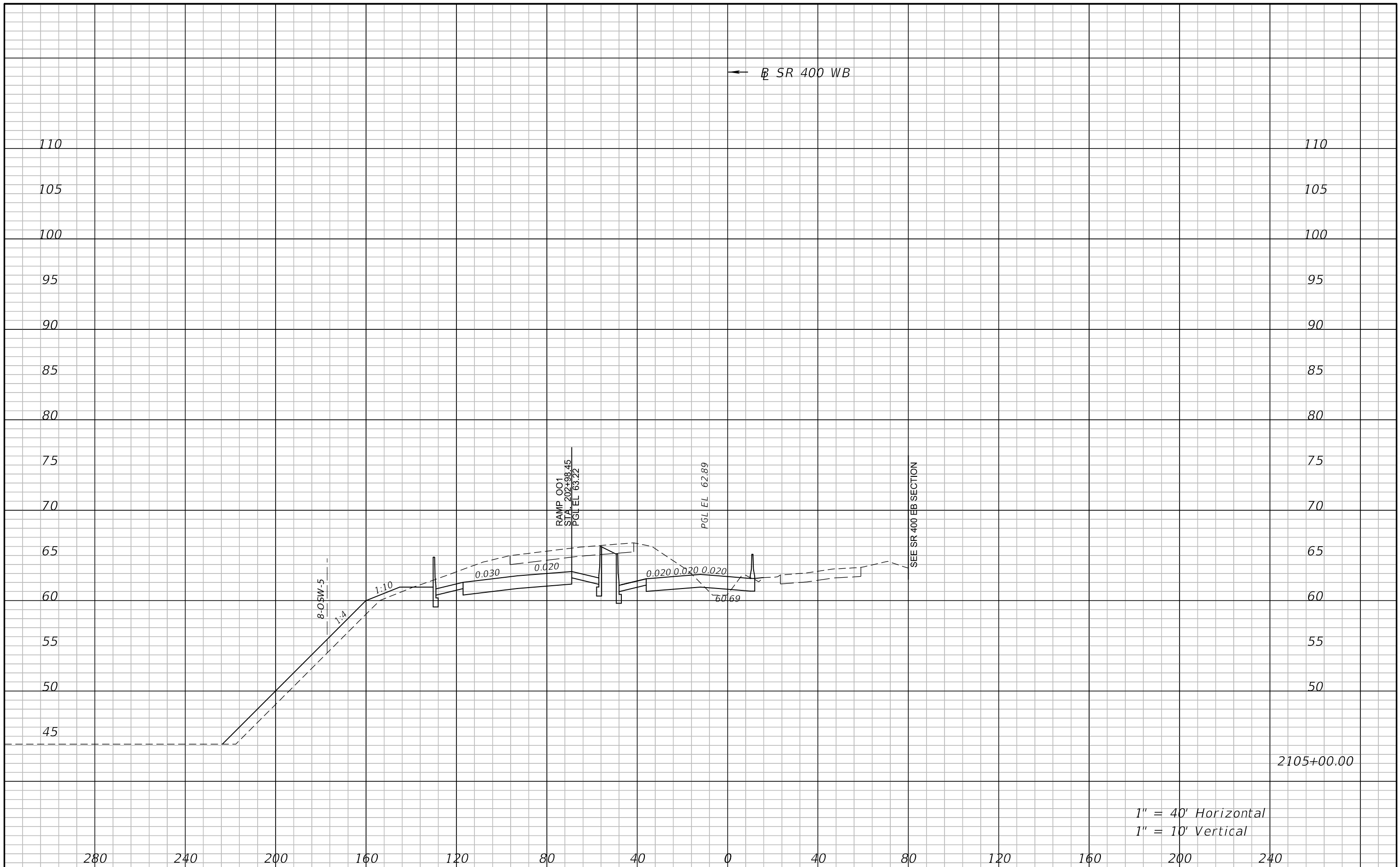

2105+00.00

1" = 40' Horizontal  
1" = 10' Vertical

REVISIONS				ATKINS NORTH AMERICA, INC. 482 S. KELLER ROAD ORLANDO, FL 32810 (407) 647-7275 CERTIFICATE OF AUTHORIZATION NO.: 24 CHAD A. SHOCKLEY, P.E. P.E. NO.: 69331	STATE OF FLORIDA DEPARTMENT OF TRANSPORTATION			<b>CROSS SECTIONS</b> <b>SR 400 WB</b>	SHEET NO.
DATE	DESCRIPTION	DATE	DESCRIPTION		ROAD NO.	COUNTY	FINANCIAL PROJECT ID		
					SR 429	SEMINOLE	240200-4-52-01		



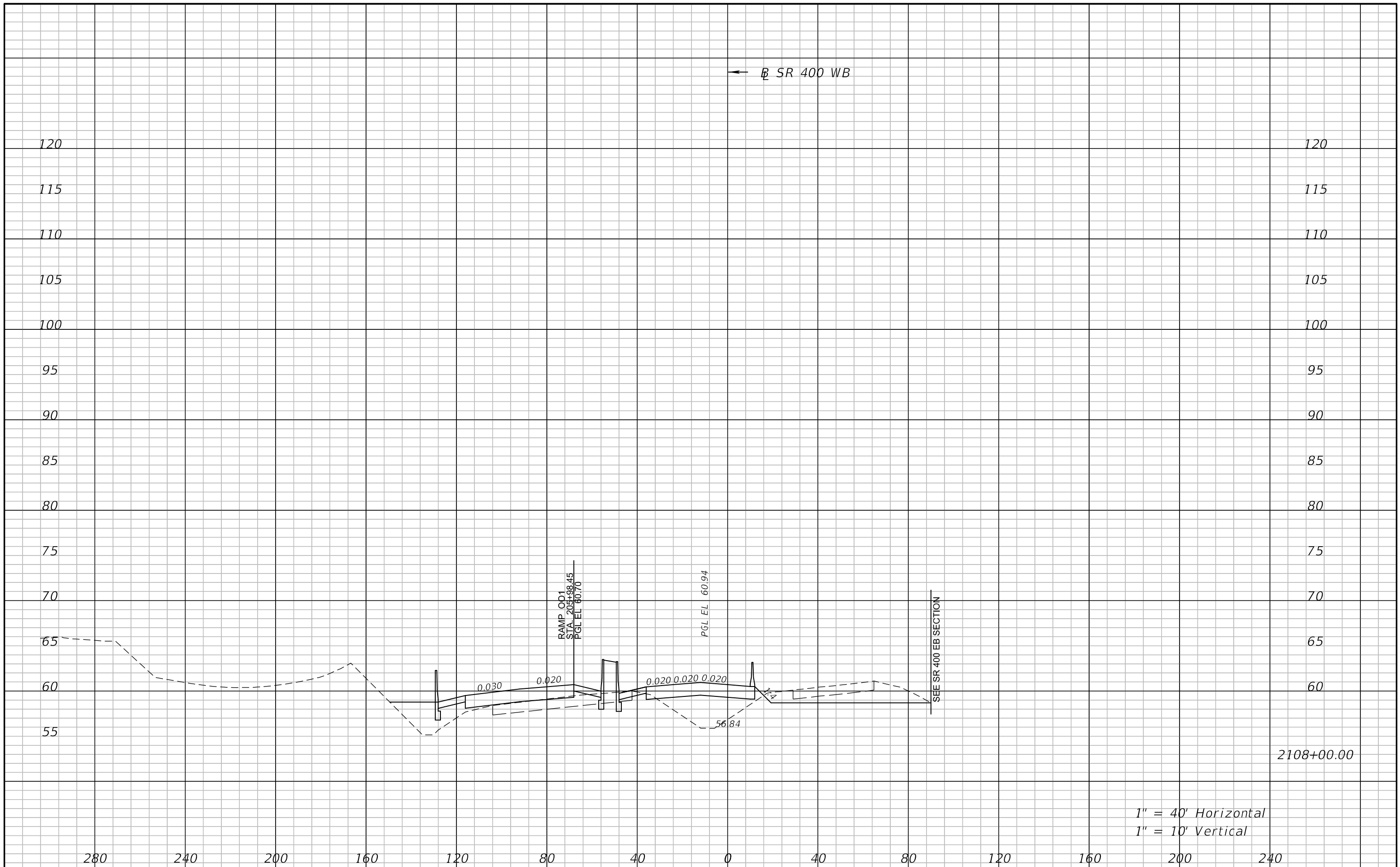

1" = 40' Horizontal  
1" = 10' Vertical

REVISIONS				ATKINS NORTH AMERICA, INC. 482 S. KELLER ROAD ORLANDO, FL 32810 (407) 647-7275 CERTIFICATE OF AUTHORIZATION NO.: 24 CHAD A. SHOCKLEY, P.E. P.E. NO.: 69331	STATE OF FLORIDA DEPARTMENT OF TRANSPORTATION			<b>CROSS SECTIONS</b> <b>SR 400 WB</b>	SHEET NO.
DATE	DESCRIPTION	DATE	DESCRIPTION		ROAD NO.	COUNTY	FINANCIAL PROJECT ID		
				SR 429	SEMINOLE	240200-4-52-01			

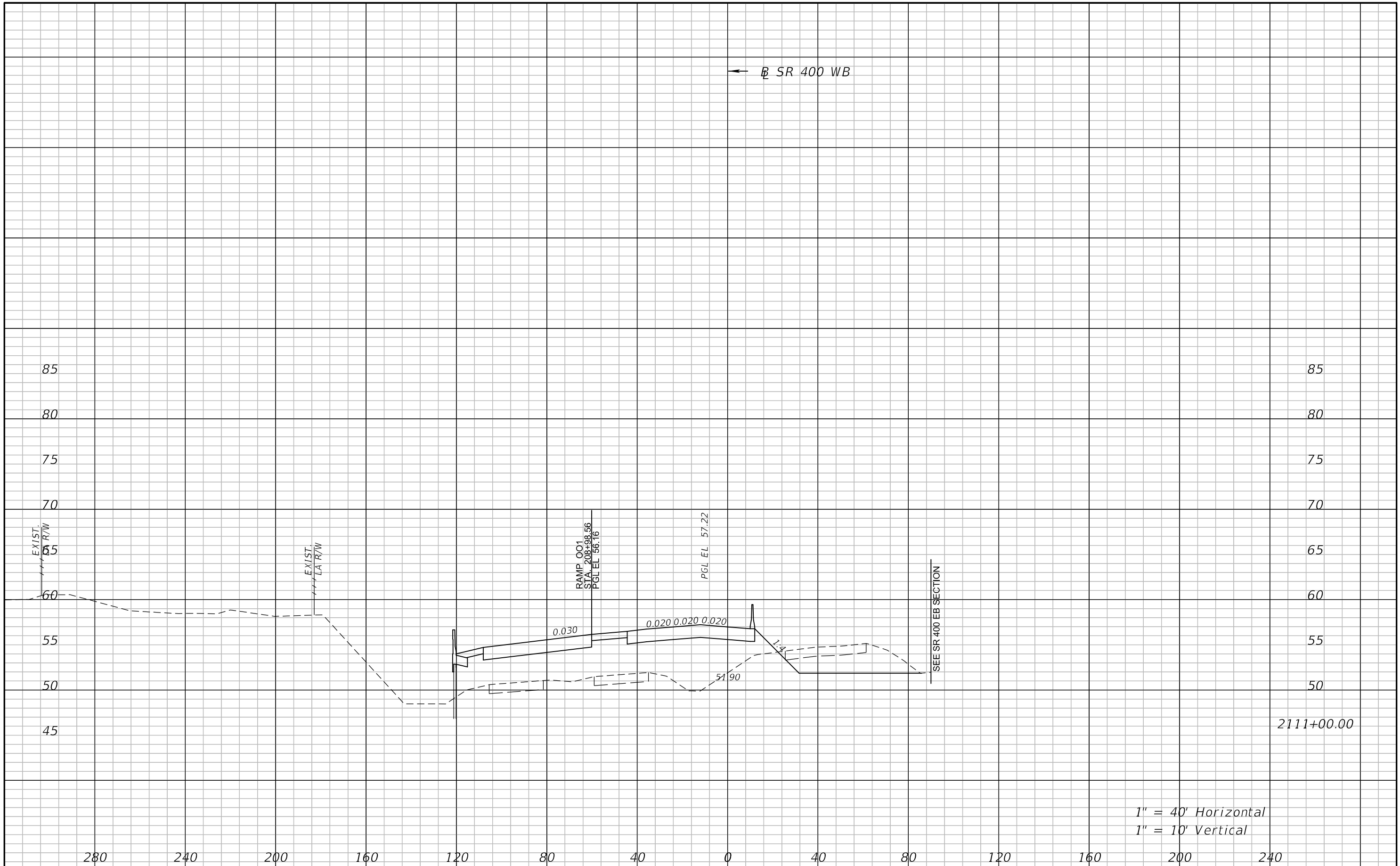

1" = 40' Horizontal  
 1" = 10' Vertical

REVISIONS				ATKINS NORTH AMERICA, INC. 482 S. KELLER ROAD ORLANDO, FL 32810 (407) 647-7275 CERTIFICATE OF AUTHORIZATION NO.: 24 CHAD A. SHOCKLEY, P.E. P.E. NO.: 69331	STATE OF FLORIDA DEPARTMENT OF TRANSPORTATION			<b>CROSS SECTIONS</b> <b>SR 400 WB</b>	SHEET NO.
DATE	DESCRIPTION	DATE	DESCRIPTION		ROAD NO.	COUNTY	FINANCIAL PROJECT ID		
					SR 429	SEMINOLE	240200-4-52-01		

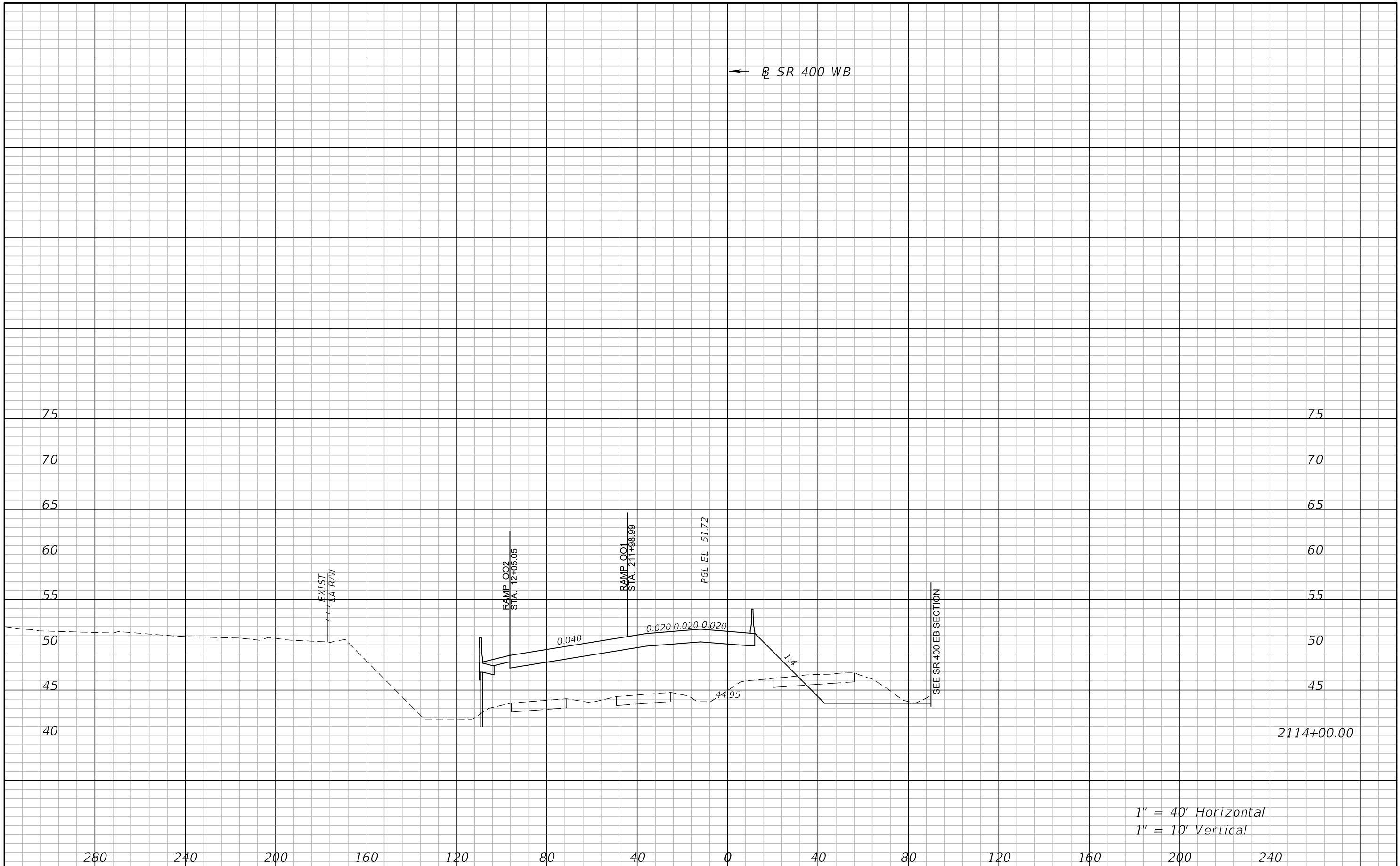

REVISIONS			
DATE	DESCRIPTION	DATE	DESCRIPTION

ATKINS NORTH AMERICA, INC.  
 482 S. KELLER ROAD  
 ORLANDO, FL 32810  
 (407) 647-7275  
 CERTIFICATE OF AUTHORIZATION NO.: 24  
 CHAD A. SHOCKLEY, P.E.  
 P.E. NO.: 69331

STATE OF FLORIDA DEPARTMENT OF TRANSPORTATION		
ROAD NO.	COUNTY	FINANCIAL PROJECT ID
SR 429	SEMINOLE	240200-4-52-01

**CROSS SECTIONS**  
**SR 400 WB**

SHEET NO.

SR 400 WB →

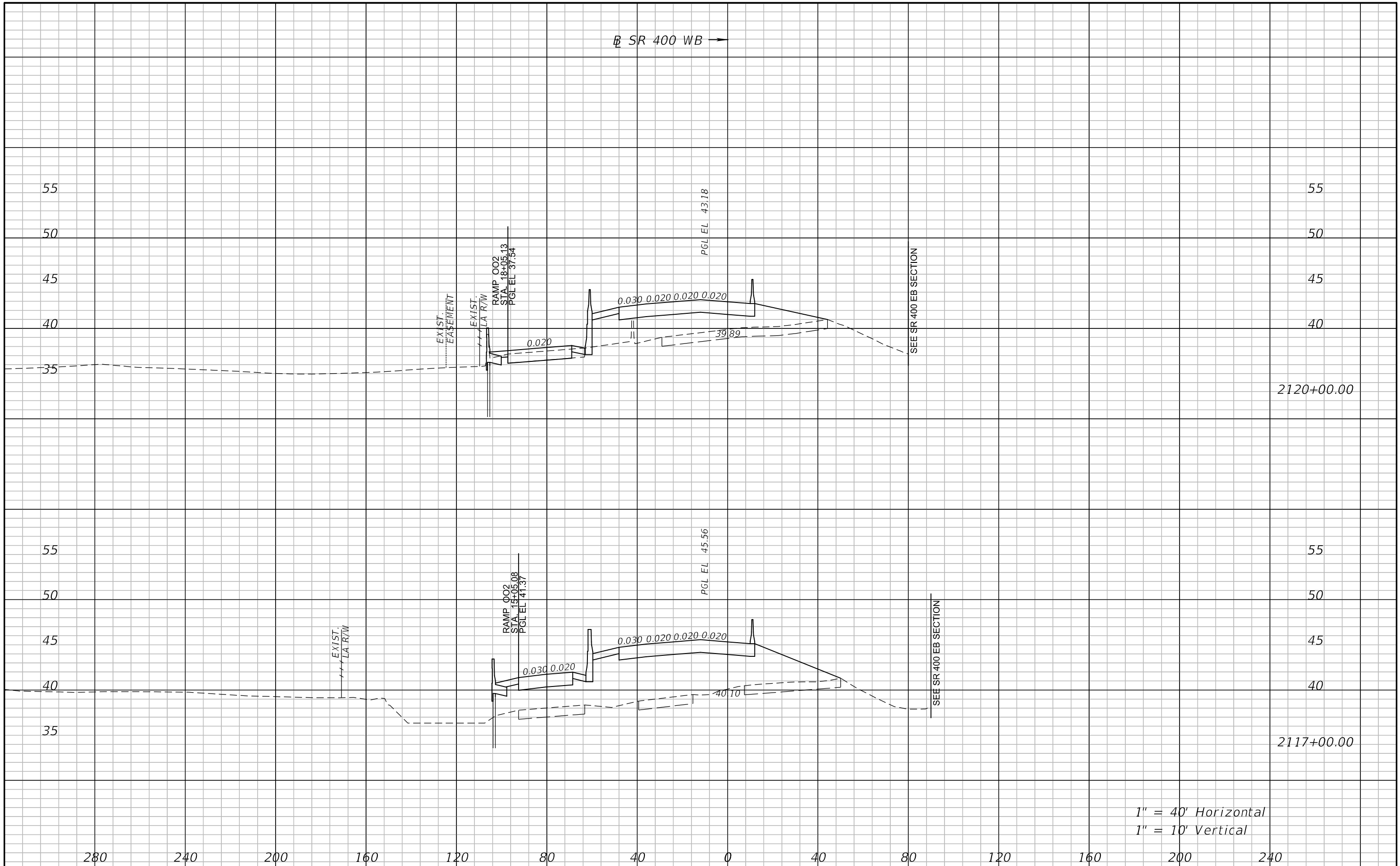

SEE SR 400 EB SECTION

SEE SR 400 EB SECTION

2120+00.00

2117+00.00

1" = 40' Horizontal  
1" = 10' Vertical

REVISIONS			
DATE	DESCRIPTION	DATE	DESCRIPTION

ATKINS NORTH AMERICA, INC.  
482 S. KELLER ROAD  
ORLANDO, FL 32810  
(407) 647-7275  
CERTIFICATE OF AUTHORIZATION NO.: 24  
CHAD A. SHOCKLEY, P.E.  
P.E. NO.: 69331

STATE OF FLORIDA DEPARTMENT OF TRANSPORTATION		
ROAD NO.	COUNTY	FINANCIAL PROJECT ID
SR 429	SEMINOLE	240200-4-52-01

**CROSS SECTIONS**  
**SR 400 WB**

SHEET NO.

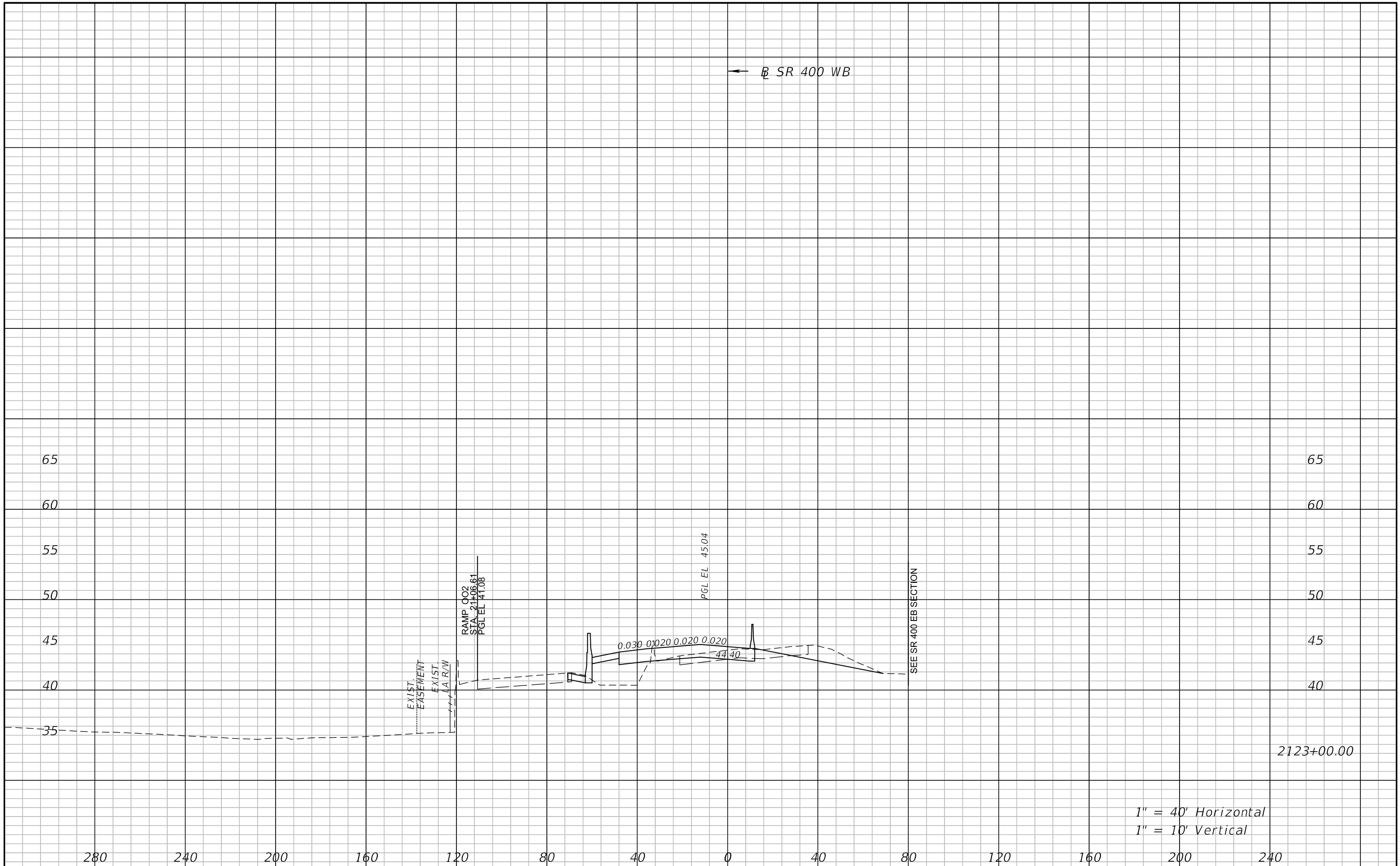

← SR 400 WB

RAMP 002  
STA 21+06.61  
PGL EL 41.08

PGL EL 45.04

0.030 0.020 0.020 0.020

44.40

SEE SR 400 EB SECTION

2123+00.00

1" = 40' Horizontal  
1" = 10' Vertical

280 240 200 160 120 80 40 0 40 80 120 160 200 240

REVISIONS				ATKINS NORTH AMERICA, INC. 482 S. KELLER ROAD ORLANDO, FL 32810 (407) 647-7275 CERTIFICATE OF AUTHORIZATION NO.: 24 CHAD A. SHOCKLEY, P.E. P.E. NO.: 69331	STATE OF FLORIDA DEPARTMENT OF TRANSPORTATION			<b>CROSS SECTIONS</b> <b>SR 400 WB</b>	SHEET NO.
DATE	DESCRIPTION	DATE	DESCRIPTION		ROAD NO.	COUNTY	FINANCIAL PROJECT ID		
					SR 429	SEMINOLE	240200-4-52-01		

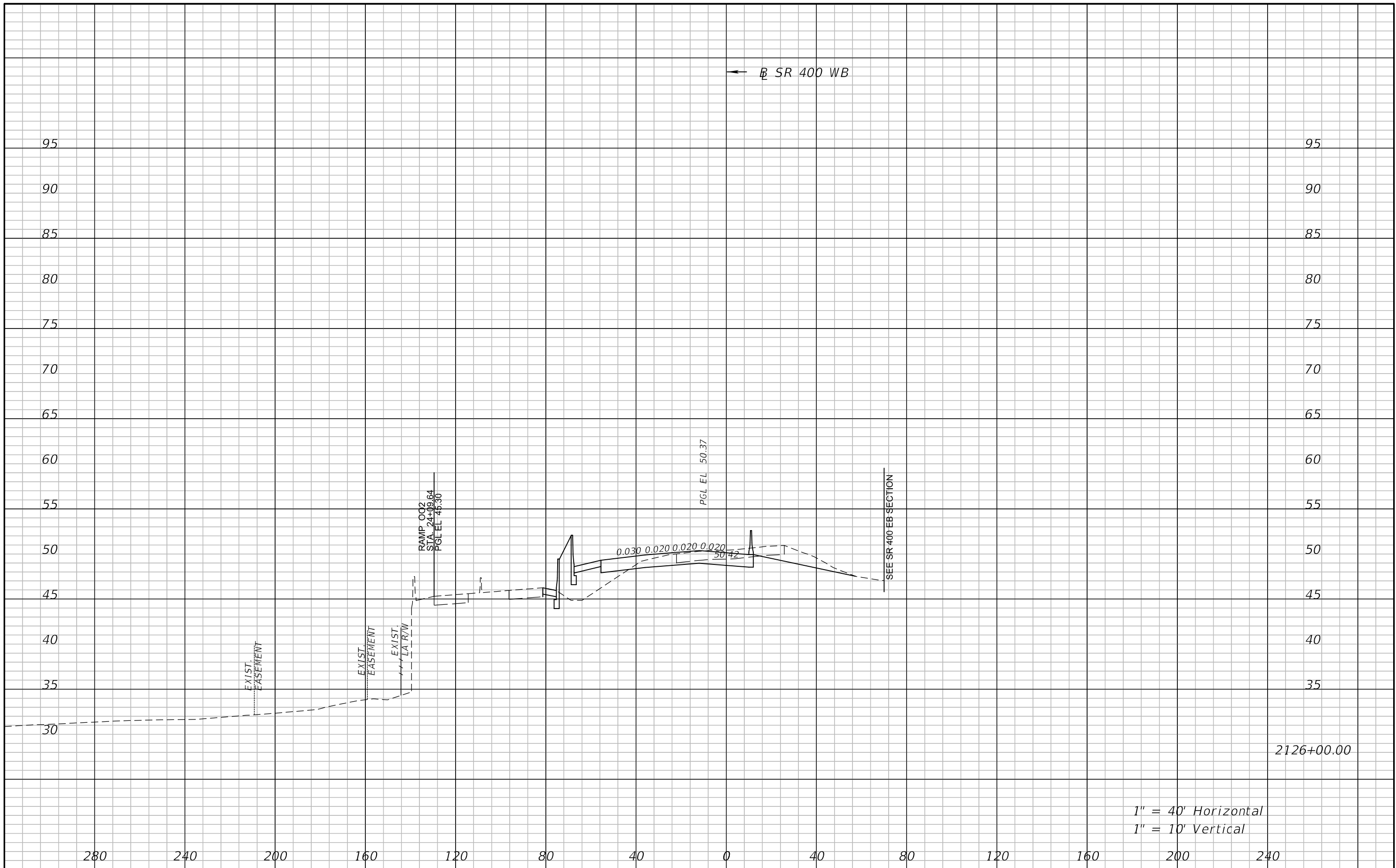

1" = 40' Horizontal  
1" = 10' Vertical

REVISIONS				ATKINS NORTH AMERICA, INC. 482 S. KELLER ROAD ORLANDO, FL 32810 (407) 647-7275 CERTIFICATE OF AUTHORIZATION NO.: 24 CHAD A. SHOCKLEY, P.E. P.E. NO.: 69331	STATE OF FLORIDA DEPARTMENT OF TRANSPORTATION			<b>CROSS SECTIONS</b> <b>SR 400 WB</b>	SHEET NO.
DATE	DESCRIPTION	DATE	DESCRIPTION		ROAD NO.	COUNTY	FINANCIAL PROJECT ID		
					SR 429	SEMINOLE	240200-4-52-01		

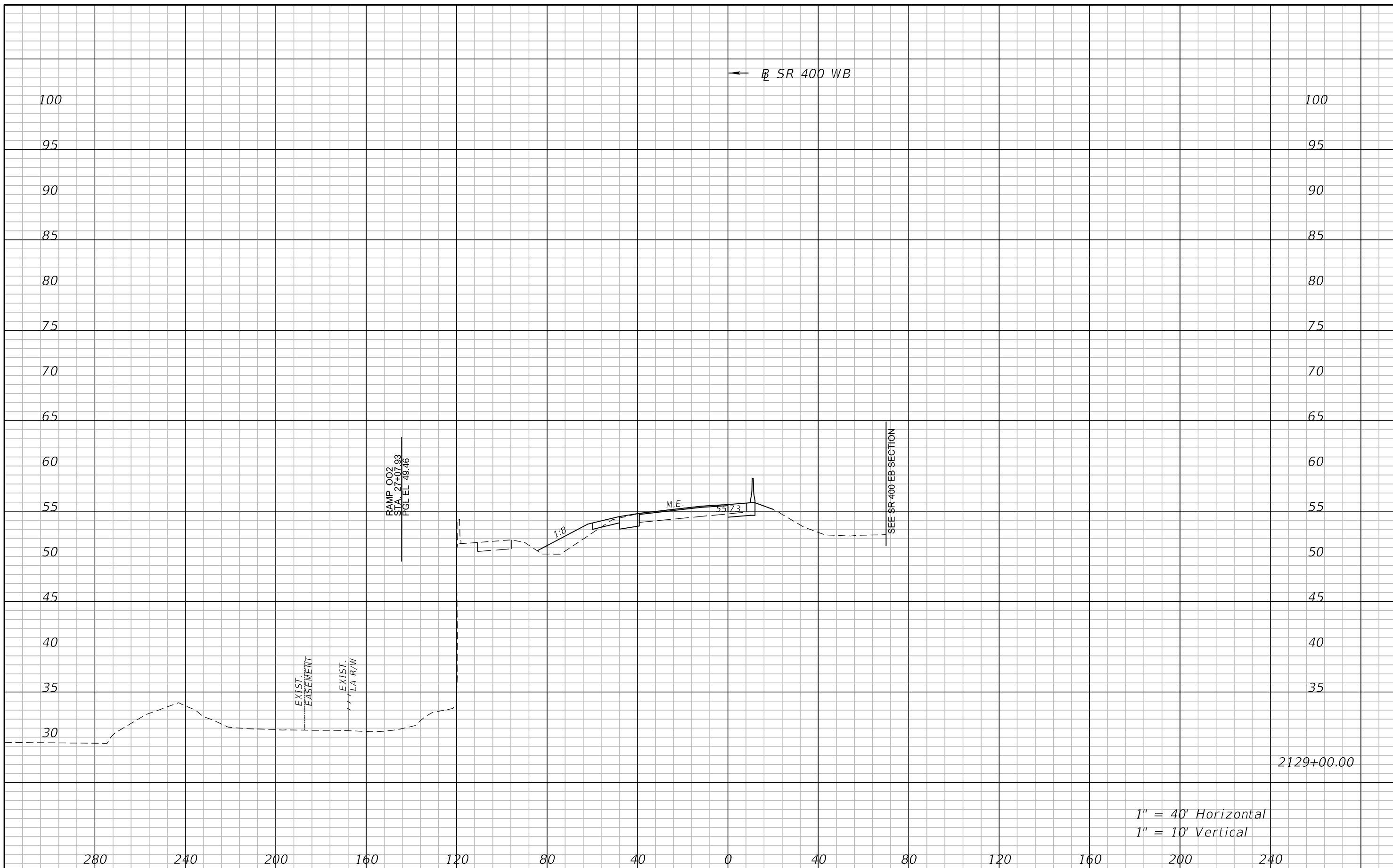

1" = 40' Horizontal  
 1" = 10' Vertical

REVISIONS				ATKINS NORTH AMERICA, INC. 482 S. KELLER ROAD ORLANDO, FL 32810 (407) 647-7275 CERTIFICATE OF AUTHORIZATION NO.: 24 CHAD A. SHOCKLEY, P.E. P.E. NO.: 69331	STATE OF FLORIDA DEPARTMENT OF TRANSPORTATION			<b>CROSS SECTIONS</b> <b>SR 400 WB</b>	SHEET NO.
DATE	DESCRIPTION	DATE	DESCRIPTION		ROAD NO.	COUNTY	FINANCIAL PROJECT ID		
					SR 429	SEMINOLE	240200-4-52-01		

← CL INTERNATIONAL PKWY

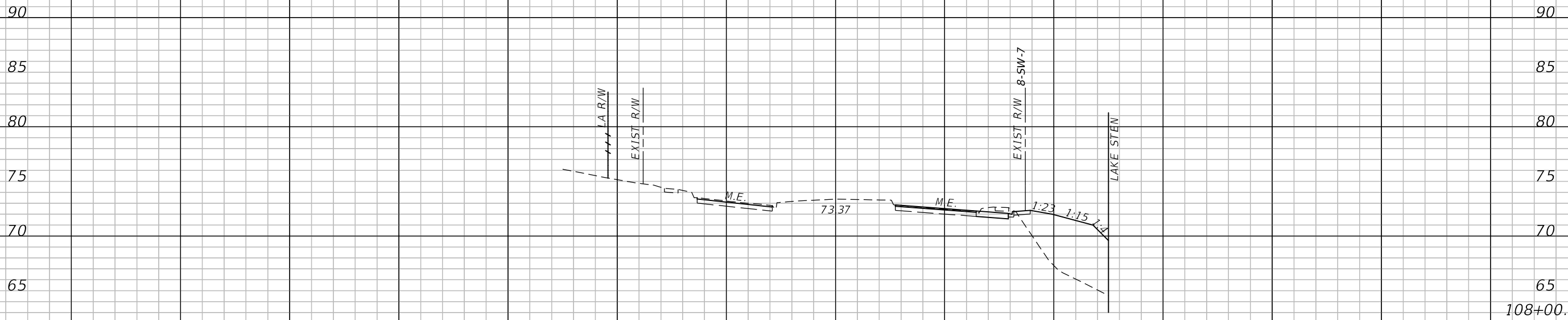
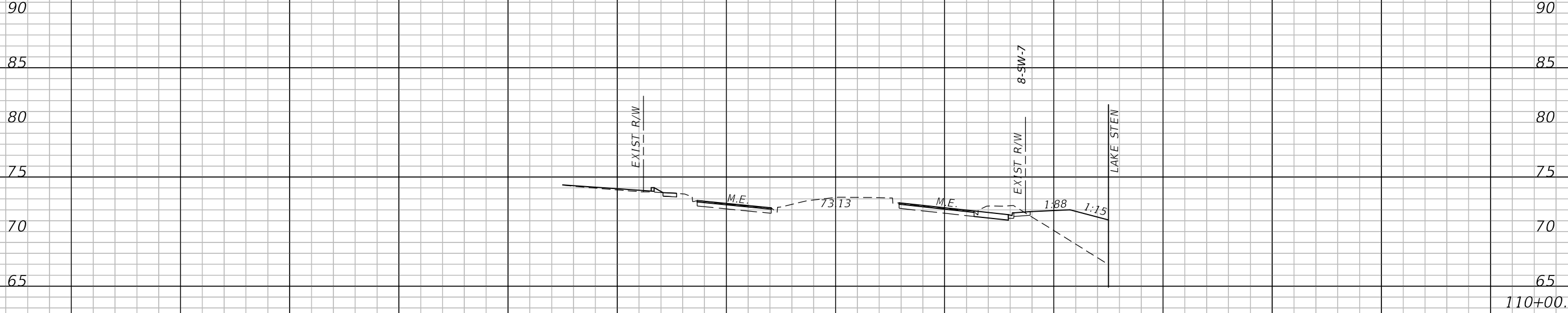

1" = 40' Horizontal  
1" = 10' Vertical

280      240      200      160      120      80      0      40      80      120      160      200      240

REVISIONS				ATKINS NORTH AMERICA, INC. 482 S. KELLER ROAD ORLANDO, FL 32810 (407) 647-7275 CERTIFICATE OF AUTHORIZATION NO.: 24 CHAD A. SHOCKLEY, P.E. P.E. NO.: 69331	STATE OF FLORIDA DEPARTMENT OF TRANSPORTATION			CROSS SECTIONS INTERNATIONAL PKWY	SHEET NO.
DATE	DESCRIPTION	DATE	DESCRIPTION		ROAD NO.	COUNTY	FINANCIAL PROJECT ID		
					SR 429	SEMINOLE	240200-4-52-01		



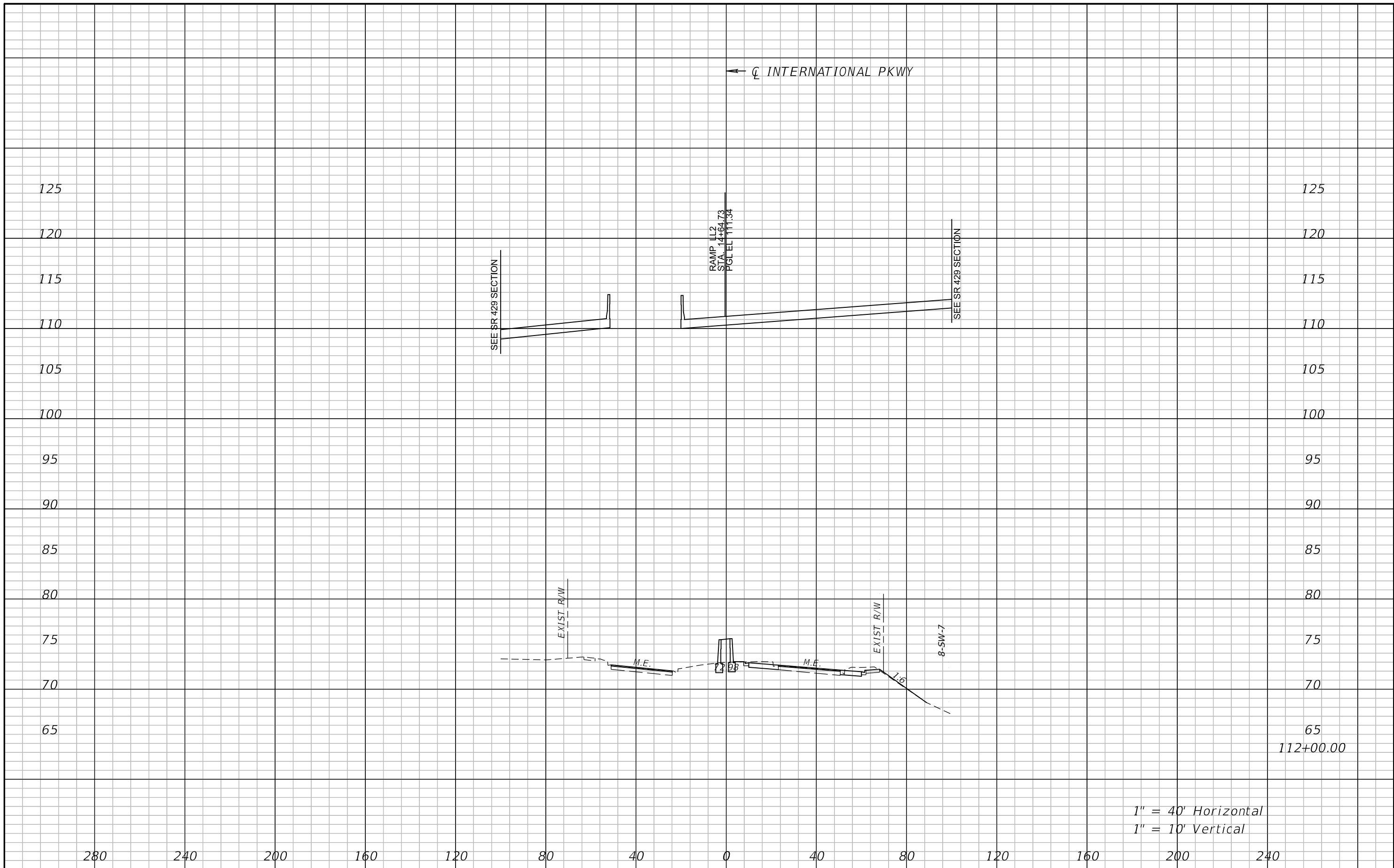

1" = 40' Horizontal  
 1" = 10' Vertical

REVISIONS				ATKINS NORTH AMERICA, INC. 482 S. KELLER ROAD ORLANDO, FL 32810 (407) 647-7275 CERTIFICATE OF AUTHORIZATION NO.: 24 CHAD A. SHOCKLEY, P.E. P.E. NO.: 69331	STATE OF FLORIDA DEPARTMENT OF TRANSPORTATION			<b>CROSS SECTIONS</b> <b>INTERNATIONAL PKWY</b>	SHEET NO.
DATE	DESCRIPTION	DATE	DESCRIPTION		ROAD NO.	COUNTY	FINANCIAL PROJECT ID		
					SR 429	SEMINOLE	240200-4-52-01		

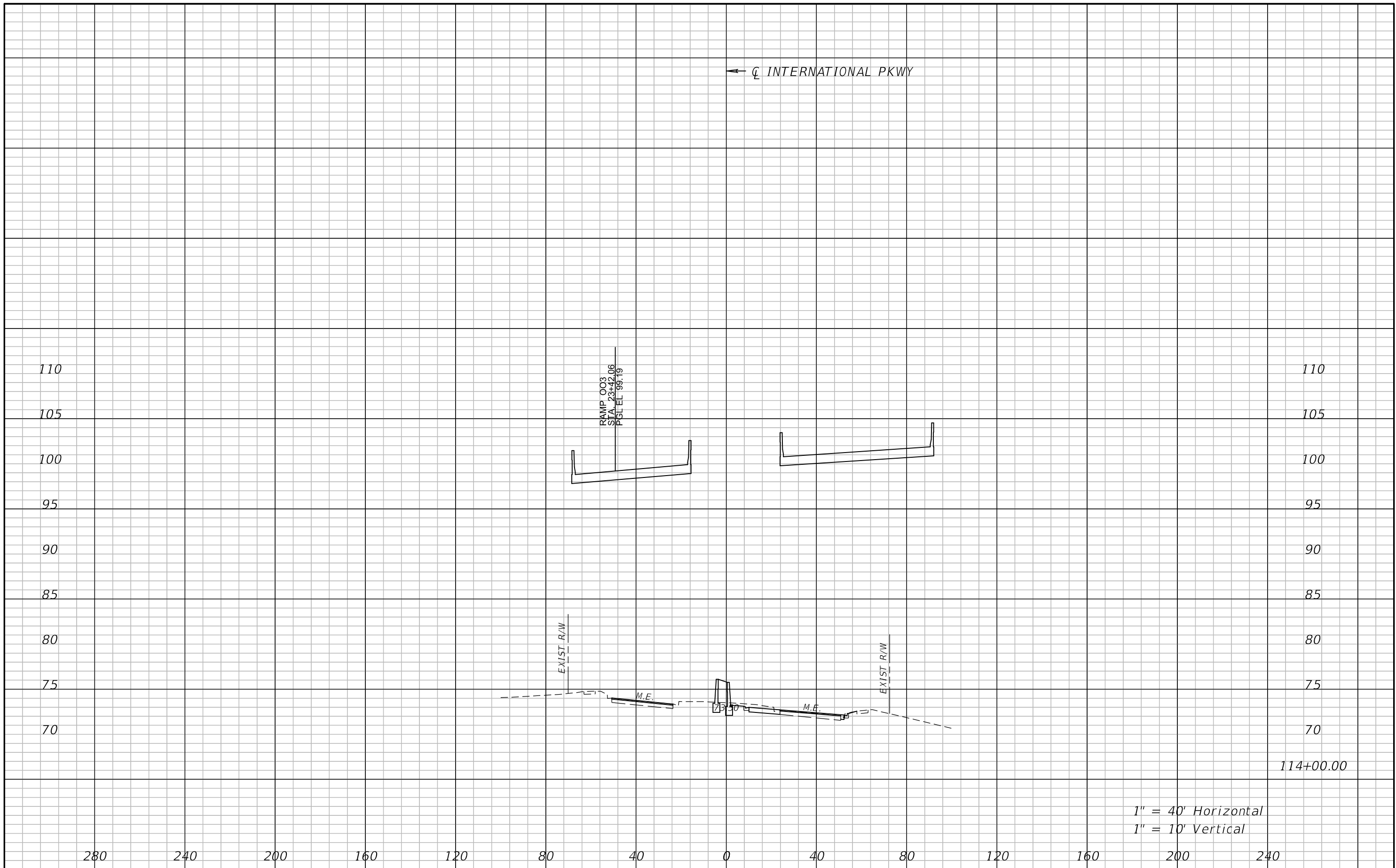

RAMP 003  
 STA. 23+42.06  
 P.B.L. EL. 99.19

EXIST. R/W

EXIST. R/W

M.E.

M.E.

114+00.00

1" = 40' Horizontal  
 1" = 10' Vertical

REVISIONS				ATKINS NORTH AMERICA, INC. 482 S. KELLER ROAD ORLANDO, FL 32810 (407) 647-7275 CERTIFICATE OF AUTHORIZATION NO.: 24 CHAD A. SHOCKLEY, P.E. P.E. NO.: 69331	STATE OF FLORIDA DEPARTMENT OF TRANSPORTATION			<b>CROSS SECTIONS</b> <b>INTERNATIONAL PKWY</b>	SHEET NO.
DATE	DESCRIPTION	DATE	DESCRIPTION		ROAD NO.	COUNTY	FINANCIAL PROJECT ID		
				SR 429	SEMINOLE	240200-4-52-01			

←  $\phi$  INTERNATIONAL PKWY

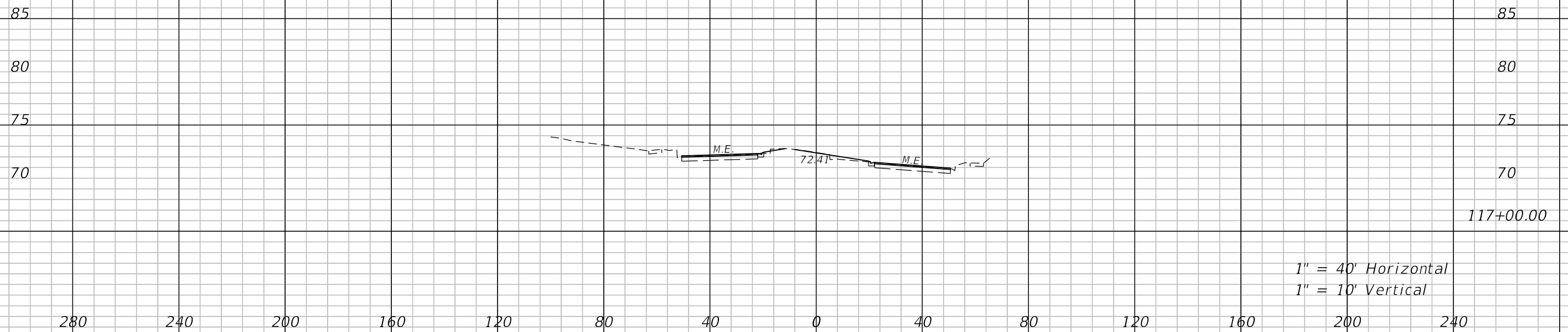

REVISIONS				ATKINS NORTH AMERICA, INC. 482 S. KELLER ROAD ORLANDO, FL 32810 (407) 647-7275 CERTIFICATE OF AUTHORIZATION NO.: 24 CHAD A. SHOCKLEY, P.E. P.E. NO.: 69331	STATE OF FLORIDA DEPARTMENT OF TRANSPORTATION			CROSS SECTIONS INTERNATIONAL PKWY	SHEET NO.
DATE	DESCRIPTION	DATE	DESCRIPTION		ROAD NO.	COUNTY	FINANCIAL PROJECT ID		
					SR 429	SEMINOLE	240200-4-52-01		

← RAMP GG

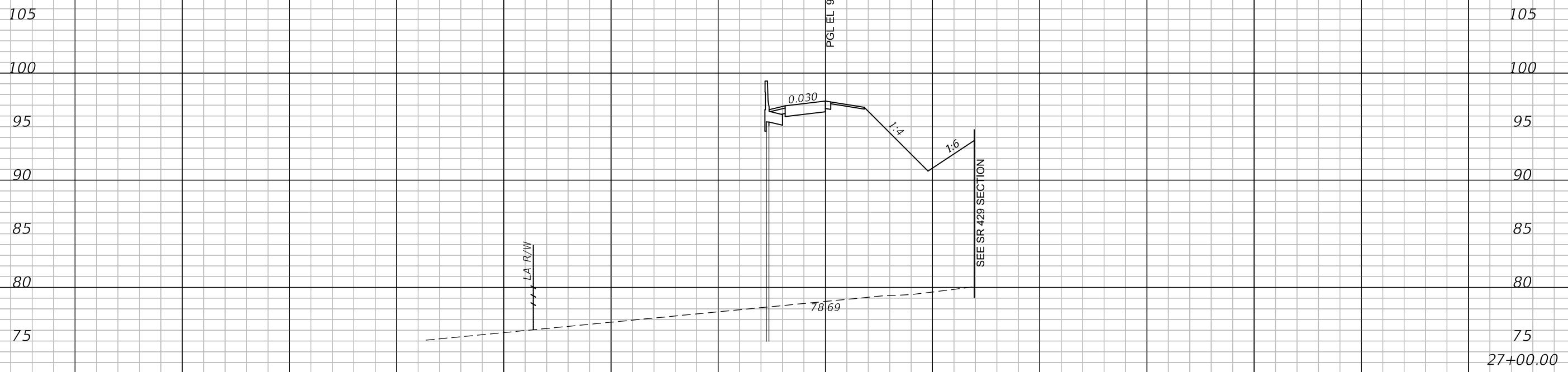

1" = 40' Horizontal  
1" = 10' Vertical

REVISIONS				ATKINS NORTH AMERICA, INC. 482 S. KELLER ROAD ORLANDO, FL 32810 (407) 647-7275 CERTIFICATE OF AUTHORIZATION NO.: 24 CHAD A. SHOCKLEY, P.E. P.E. NO.: 69331	STATE OF FLORIDA DEPARTMENT OF TRANSPORTATION			CROSS SECTIONS RAMP GG	SHEET NO.
DATE	DESCRIPTION	DATE	DESCRIPTION		ROAD NO.	COUNTY	FINANCIAL PROJECT ID		
				SR 429	SEMINOLE	240200-4-52-01			

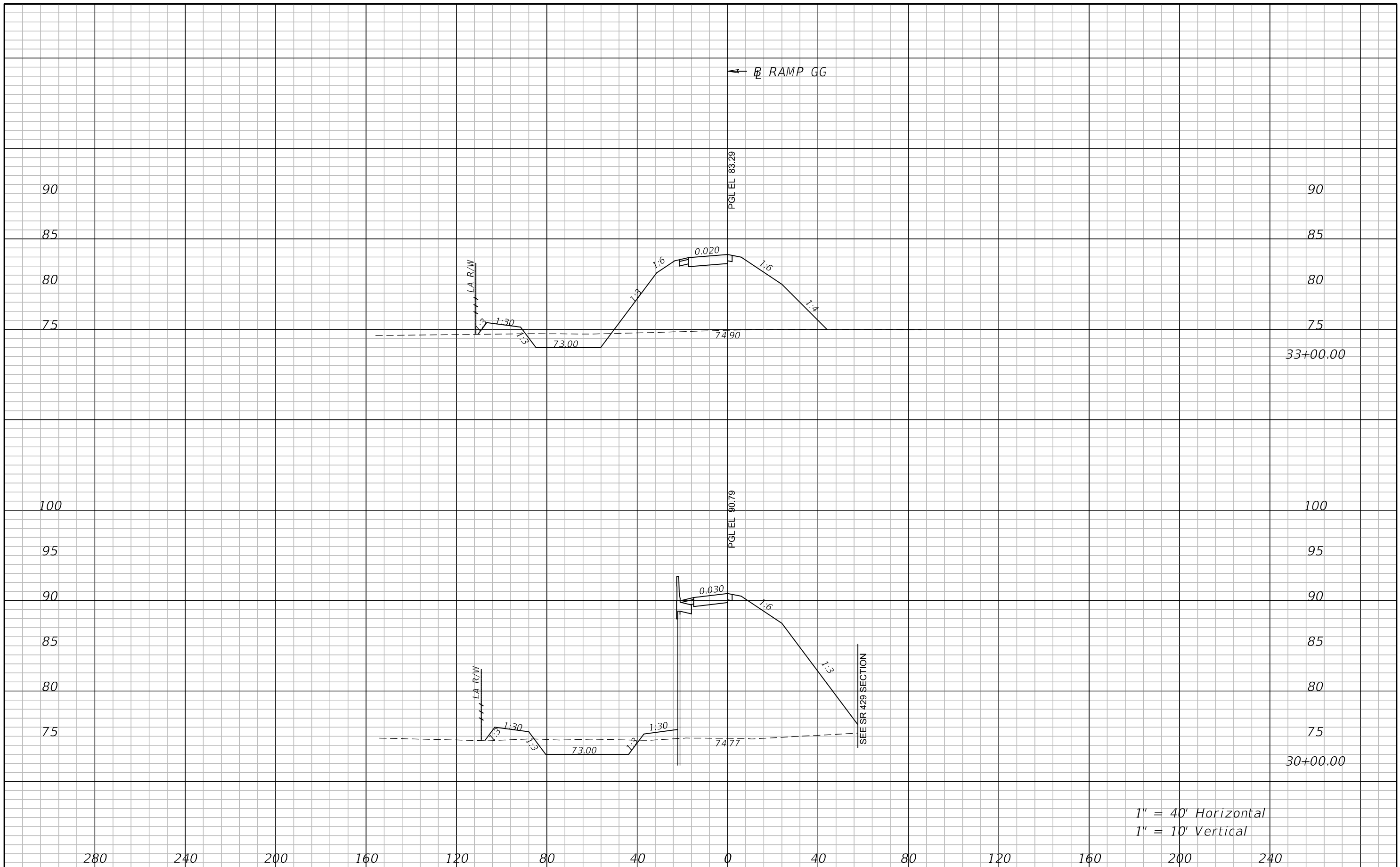

1" = 40' Horizontal  
1" = 10' Vertical

REVISIONS				ATKINS NORTH AMERICA, INC. 482 S. KELLER ROAD ORLANDO, FL 32810 (407) 647-7275 CERTIFICATE OF AUTHORIZATION NO.: 24 CHAD A. SHOCKLEY, P.E. P.E. NO.: 69331	STATE OF FLORIDA DEPARTMENT OF TRANSPORTATION			<b>CROSS SECTIONS</b> <b>RAMP GG</b>	SHEET NO.
DATE	DESCRIPTION	DATE	DESCRIPTION		ROAD NO.	COUNTY	FINANCIAL PROJECT ID		
					SR 429	SEMINOLE	240200-4-52-01		

← RAMP GG

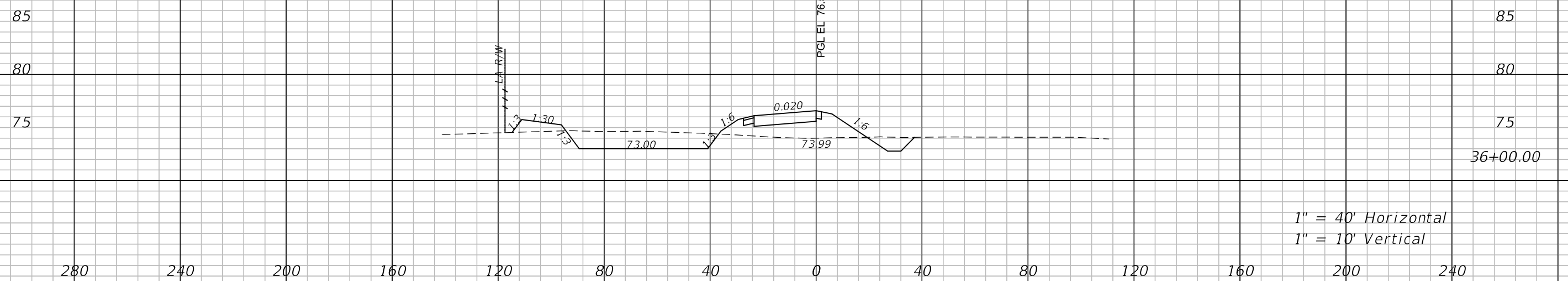

1" = 40' Horizontal  
1" = 10' Vertical

REVISIONS				ATKINS NORTH AMERICA, INC. 482 S. KELLER ROAD ORLANDO, FL 32810 (407) 647-7275 CERTIFICATE OF AUTHORIZATION NO.: 24 CHAD A. SHOCKLEY, P.E. P.E. NO.: 69331	STATE OF FLORIDA DEPARTMENT OF TRANSPORTATION			CROSS SECTIONS RAMP GG	SHEET NO.
DATE	DESCRIPTION	DATE	DESCRIPTION		ROAD NO.	COUNTY	FINANCIAL PROJECT ID		
				SR 429	SEMINOLE	240200-4-52-01			

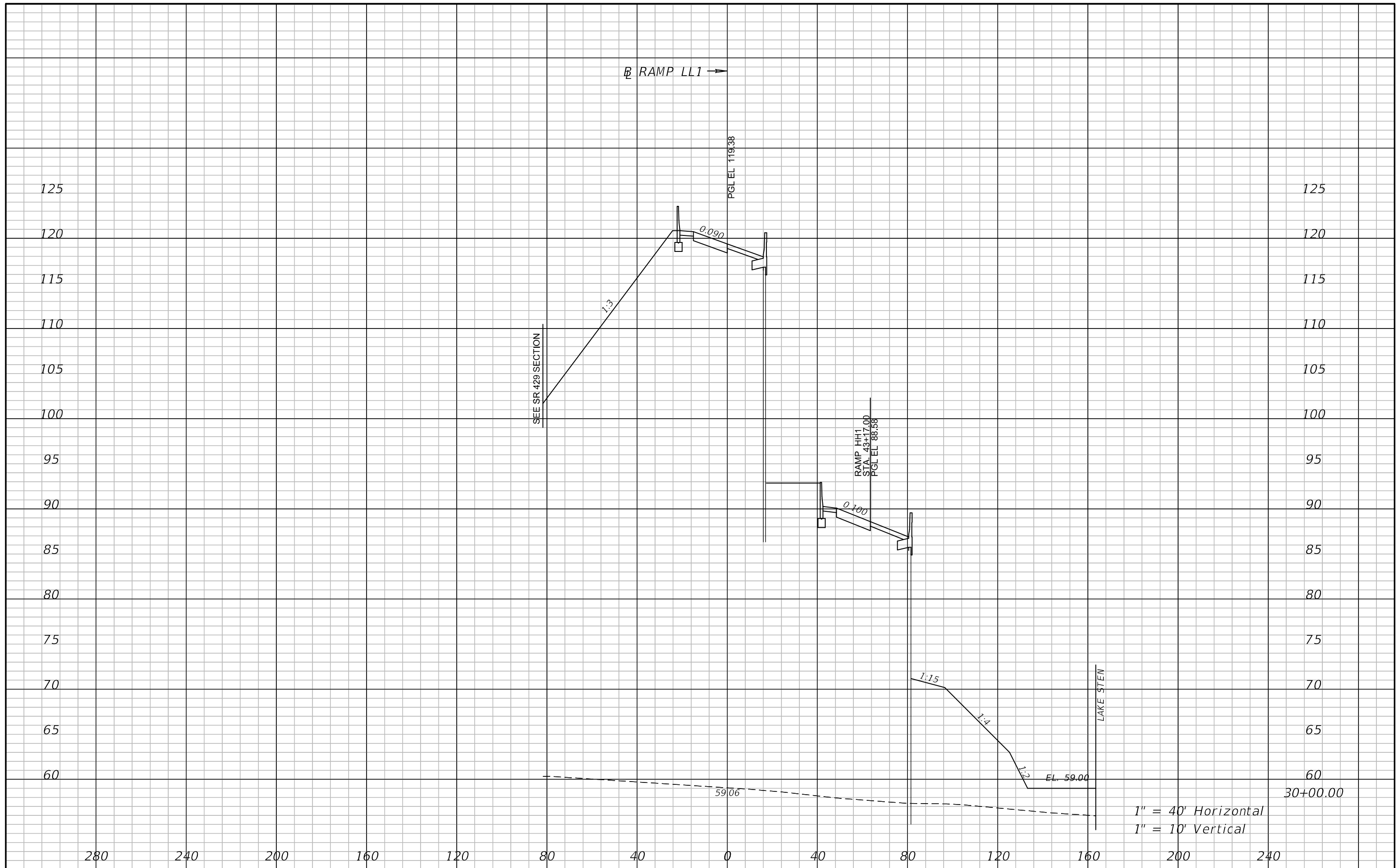

REVISIONS			
DATE	DESCRIPTION	DATE	DESCRIPTION

ATKINS NORTH AMERICA, INC.  
 482 S. KELLER ROAD  
 ORLANDO, FL 32810  
 (407) 647-7275  
 CERTIFICATE OF AUTHORIZATION NO.: 24  
 CHAD A. SHOCKLEY, P.E.  
 P.E. NO.: 69331

STATE OF FLORIDA DEPARTMENT OF TRANSPORTATION		
ROAD NO.	COUNTY	FINANCIAL PROJECT ID
SR 429	SEMINOLE	240200-4-52-01

**CROSS SECTIONS**  
**RAMP LL1**

SHEET NO.

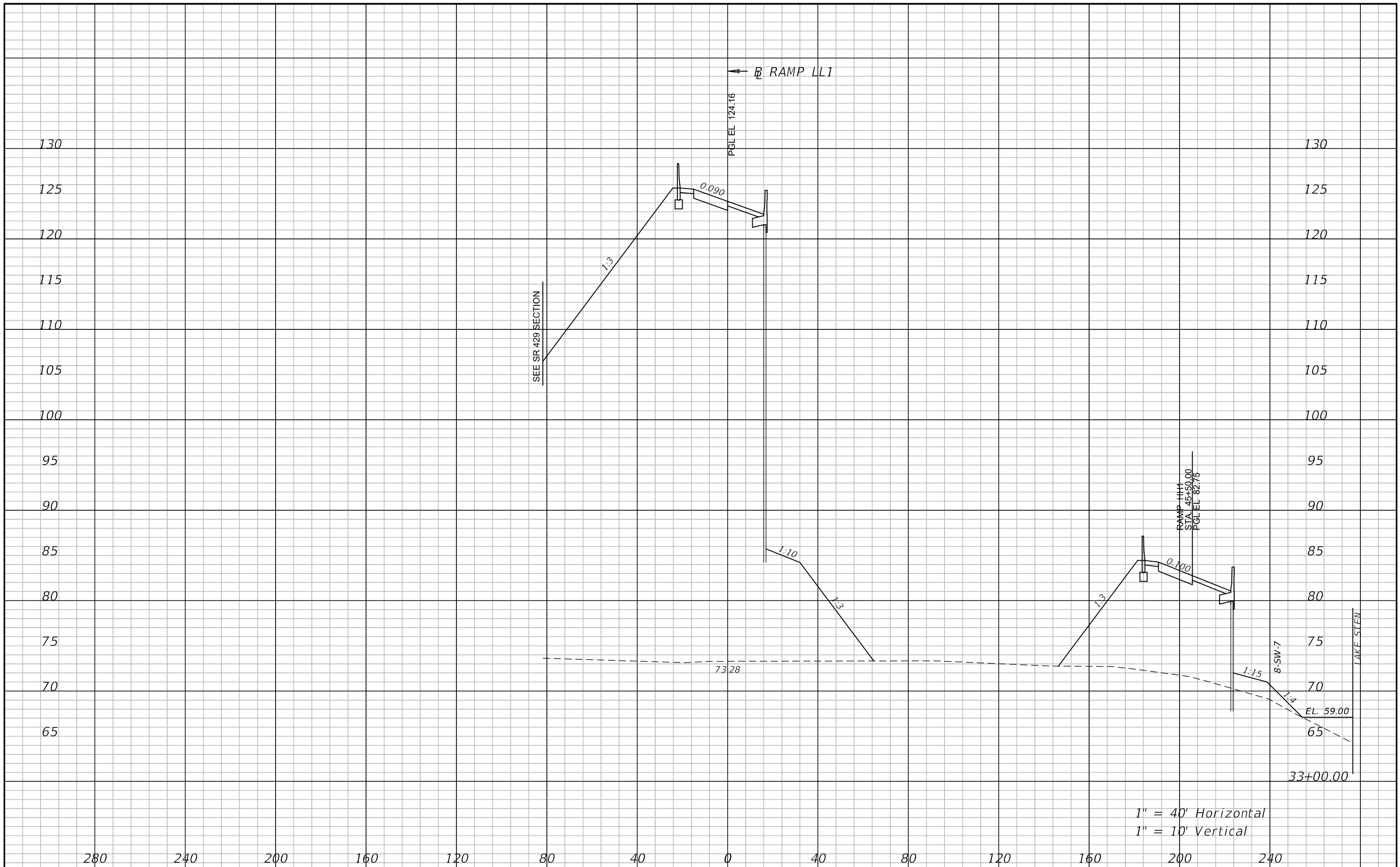

REVISIONS				ATKINS NORTH AMERICA, INC. 482 S. KELLER ROAD ORLANDO, FL 32810 (407) 647-7275 CERTIFICATE OF AUTHORIZATION NO.: 24 CHAD A. SHOCKLEY, P.E. P.E. NO.: 69331	STATE OF FLORIDA DEPARTMENT OF TRANSPORTATION			CROSS SECTIONS RAMP LL1	SHEET NO.
DATE	DESCRIPTION	DATE	DESCRIPTION		ROAD NO.	COUNTY	FINANCIAL PROJECT ID		
					SR 429	SEMINOLE	240200-4-52-01		



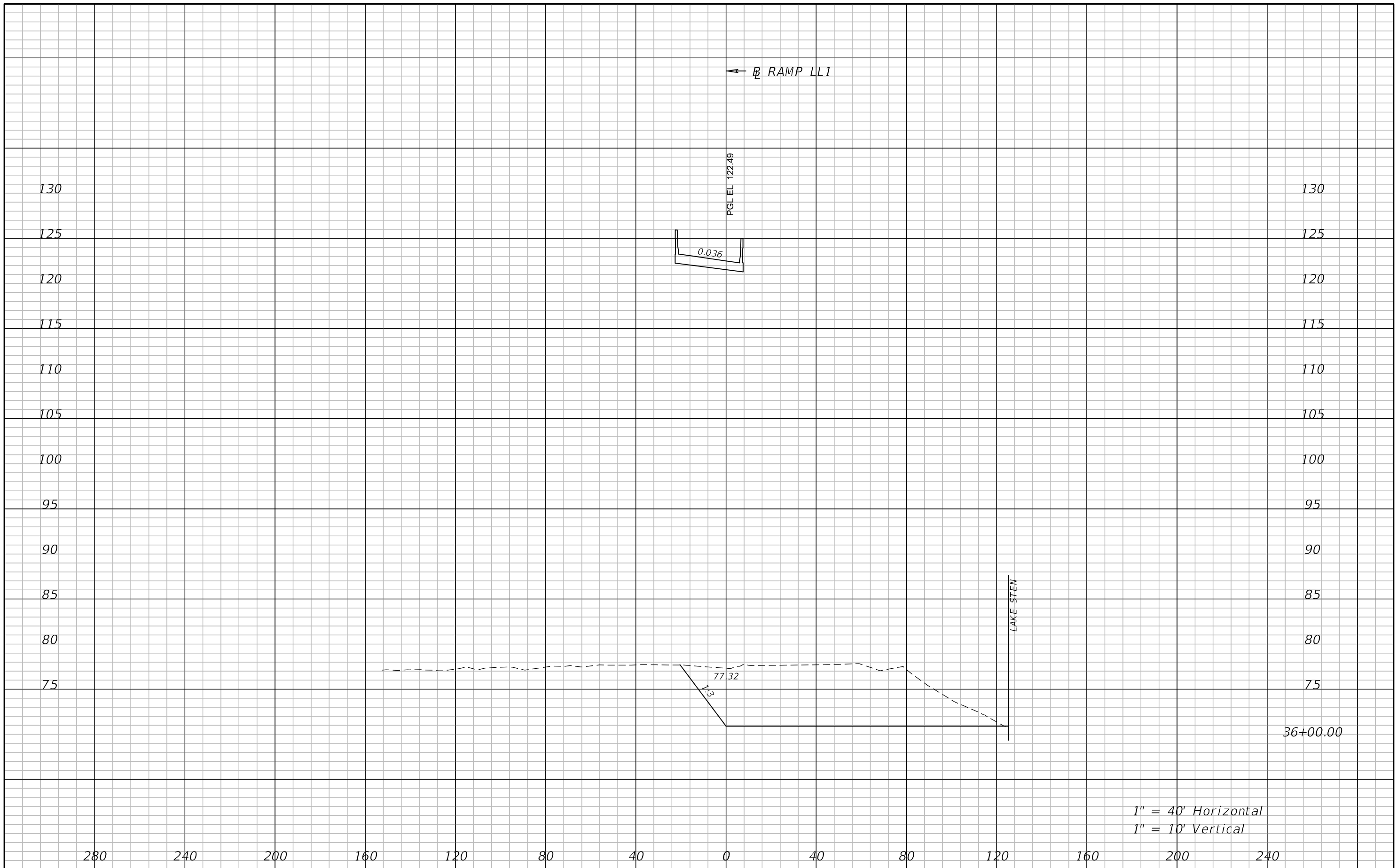

1" = 40' Horizontal  
1" = 10' Vertical

REVISIONS				ATKINS NORTH AMERICA, INC. 482 S. KELLER ROAD ORLANDO, FL 32810 (407) 647-7275 CERTIFICATE OF AUTHORIZATION NO.: 24 CHAD A. SHOCKLEY, P.E. P.E. NO.: 69331	STATE OF FLORIDA DEPARTMENT OF TRANSPORTATION			<b>CROSS SECTIONS</b> <b>RAMP LL1</b>	SHEET NO.
DATE	DESCRIPTION	DATE	DESCRIPTION		ROAD NO.	COUNTY	FINANCIAL PROJECT ID		
					SR 429	SEMINOLE	240200-4-52-01		

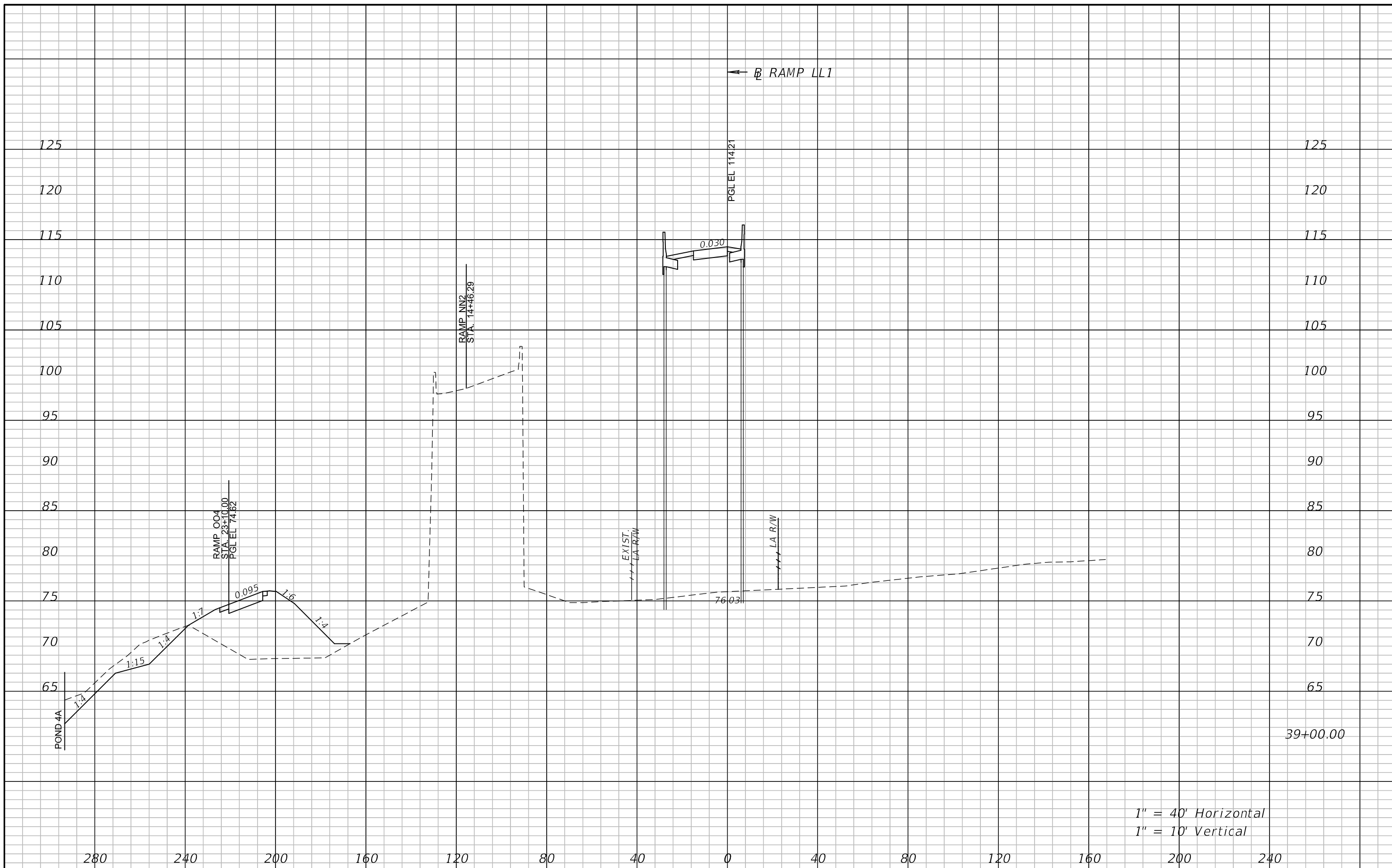

1" = 40' Horizontal  
 1" = 10' Vertical

REVISIONS				ATKINS NORTH AMERICA, INC. 482 S. KELLER ROAD ORLANDO, FL 32810 (407) 647-7275 CERTIFICATE OF AUTHORIZATION NO.: 24 CHAD A. SHOCKLEY, P.E. P.E. NO.: 69331	STATE OF FLORIDA DEPARTMENT OF TRANSPORTATION			<b>CROSS SECTIONS</b> <b>RAMP LL1</b>	SHEET NO.
DATE	DESCRIPTION	DATE	DESCRIPTION		ROAD NO.	COUNTY	FINANCIAL PROJECT ID		
					SR 429	SEMINOLE	240200-4-52-01		

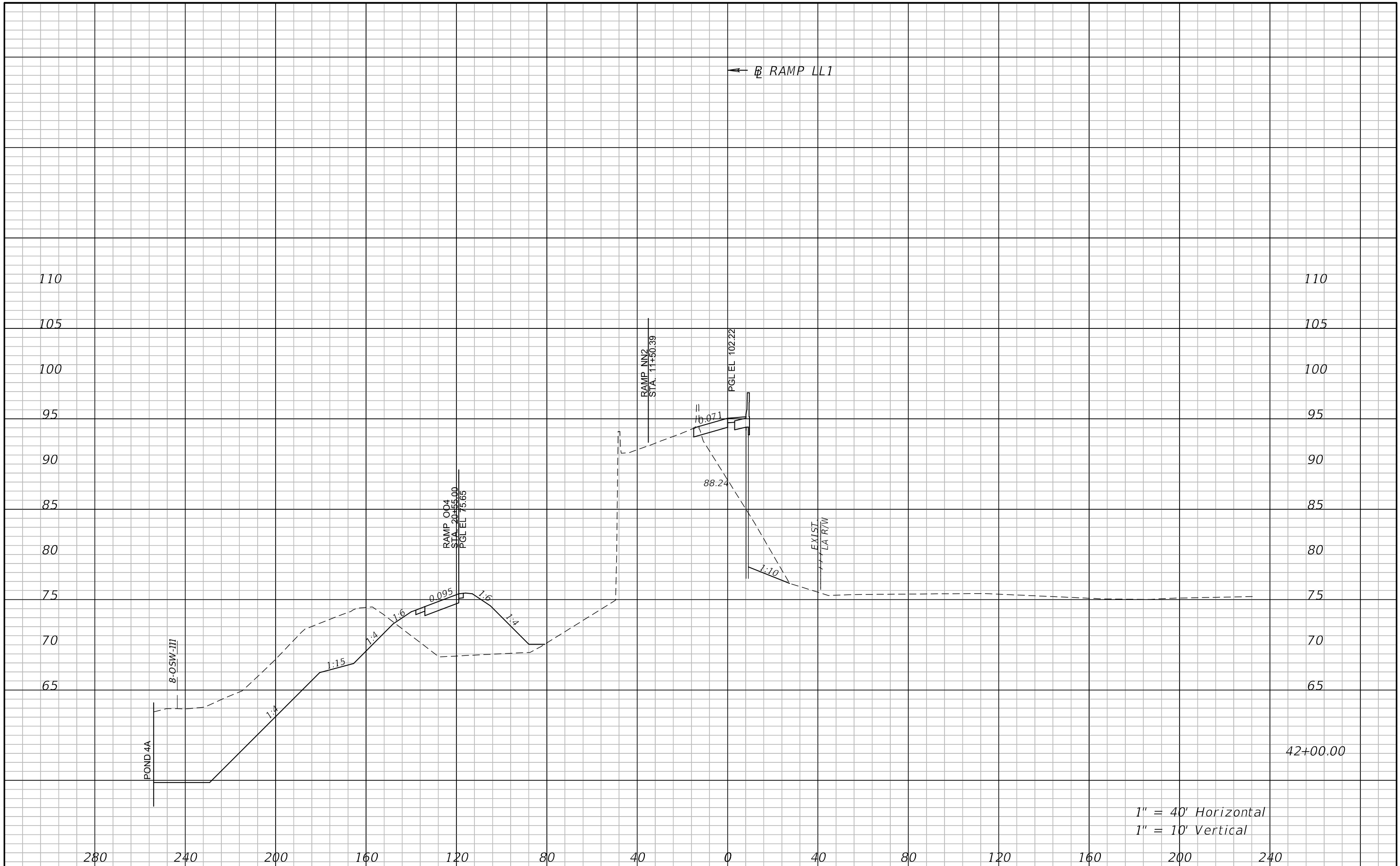

1" = 40' Horizontal  
1" = 10' Vertical

REVISIONS				ATKINS NORTH AMERICA, INC. 482 S. KELLER ROAD ORLANDO, FL 32810 (407) 647-7275 CERTIFICATE OF AUTHORIZATION NO.: 24 CHAD A. SHOCKLEY, P.E. P.E. NO.: 69331	STATE OF FLORIDA DEPARTMENT OF TRANSPORTATION			CROSS SECTIONS RAMP LL1	SHEET NO.
DATE	DESCRIPTION	DATE	DESCRIPTION		ROAD NO.	COUNTY	FINANCIAL PROJECT ID		
					SR 429	SEMINOLE	240200-4-52-01		

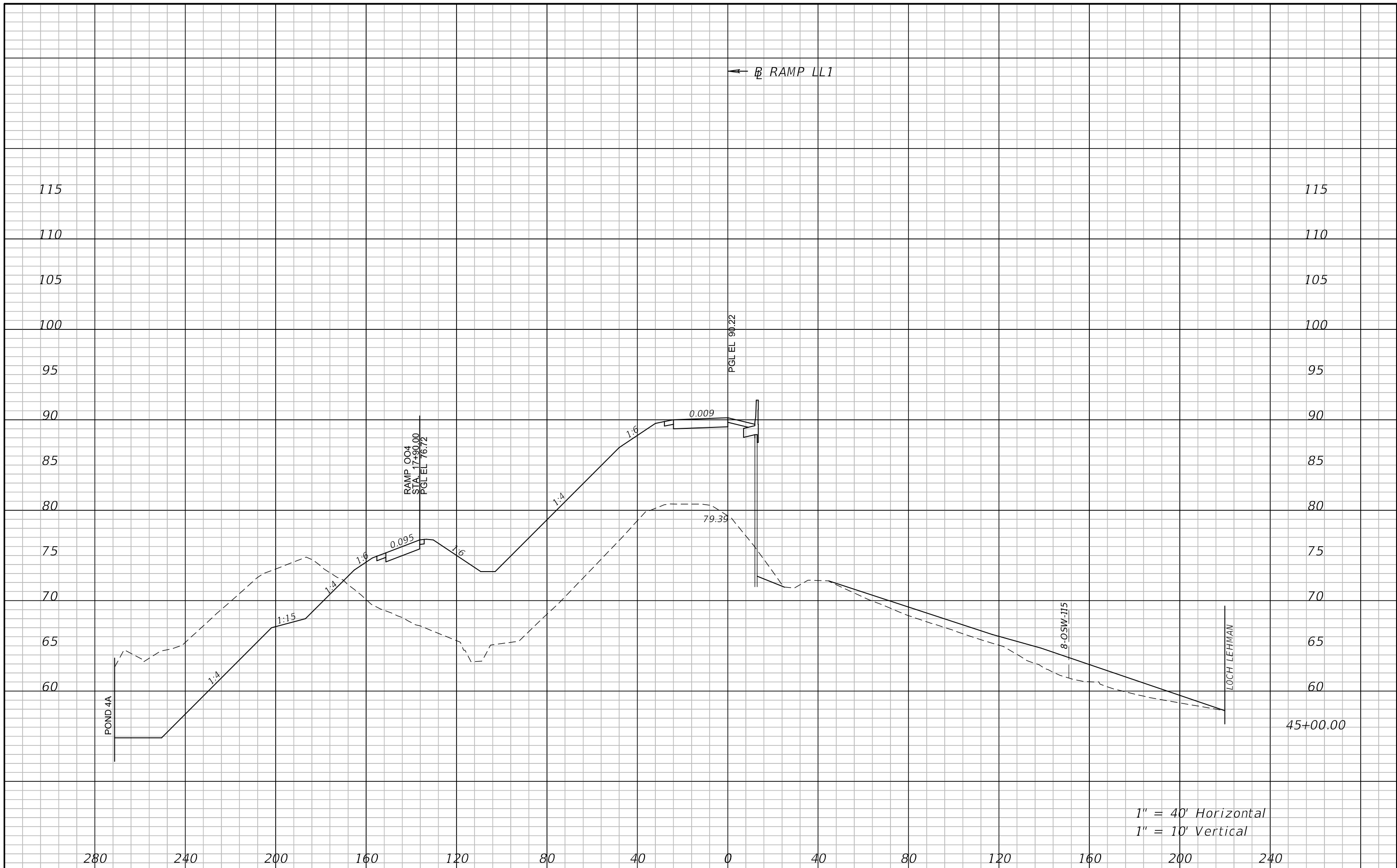

1" = 40' Horizontal  
 1" = 10' Vertical

REVISIONS				ATKINS NORTH AMERICA, INC. 482 S. KELLER ROAD ORLANDO, FL 32810 (407) 647-7275 CERTIFICATE OF AUTHORIZATION NO.: 24 CHAD A. SHOCKLEY, P.E. P.E. NO.: 69331	STATE OF FLORIDA DEPARTMENT OF TRANSPORTATION			<b>CROSS SECTIONS</b> <b>RAMP LL1</b>	SHEET NO.
DATE	DESCRIPTION	DATE	DESCRIPTION		ROAD NO.	COUNTY	FINANCIAL PROJECT ID		
					SR 429	SEMINOLE	240200-4-52-01		

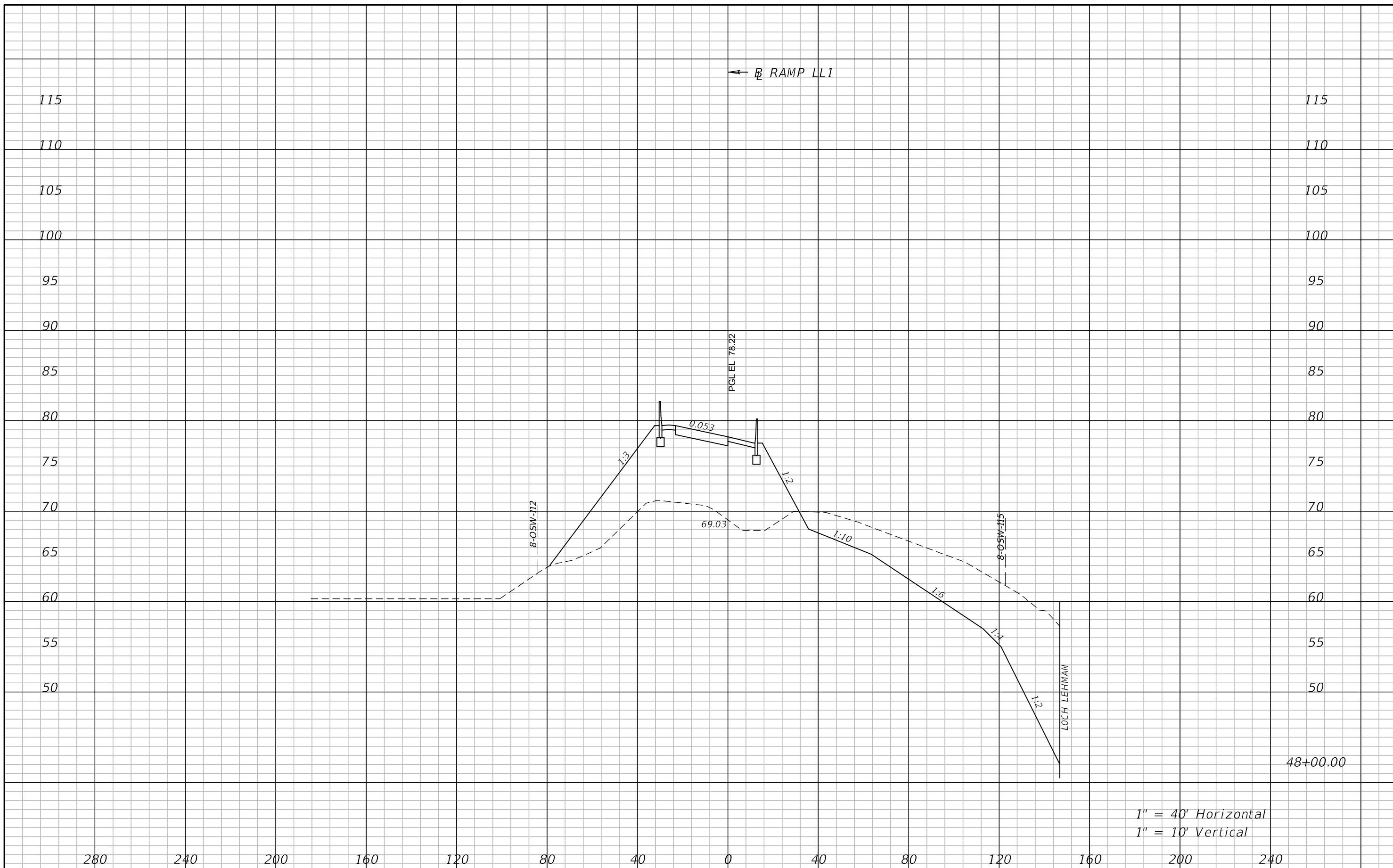

REVISIONS				ATKINS NORTH AMERICA, INC. 482 S. KELLER ROAD ORLANDO, FL 32810 (407) 647-7275 CERTIFICATE OF AUTHORIZATION NO.: 24 CHAD A. SHOCKLEY, P.E. P.E. NO.: 69331	STATE OF FLORIDA DEPARTMENT OF TRANSPORTATION			CROSS SECTIONS RAMP LL1	SHEET NO.
DATE	DESCRIPTION	DATE	DESCRIPTION		ROAD NO.	COUNTY	FINANCIAL PROJECT ID		
					SR 429	SEMINOLE	240200-4-52-01		

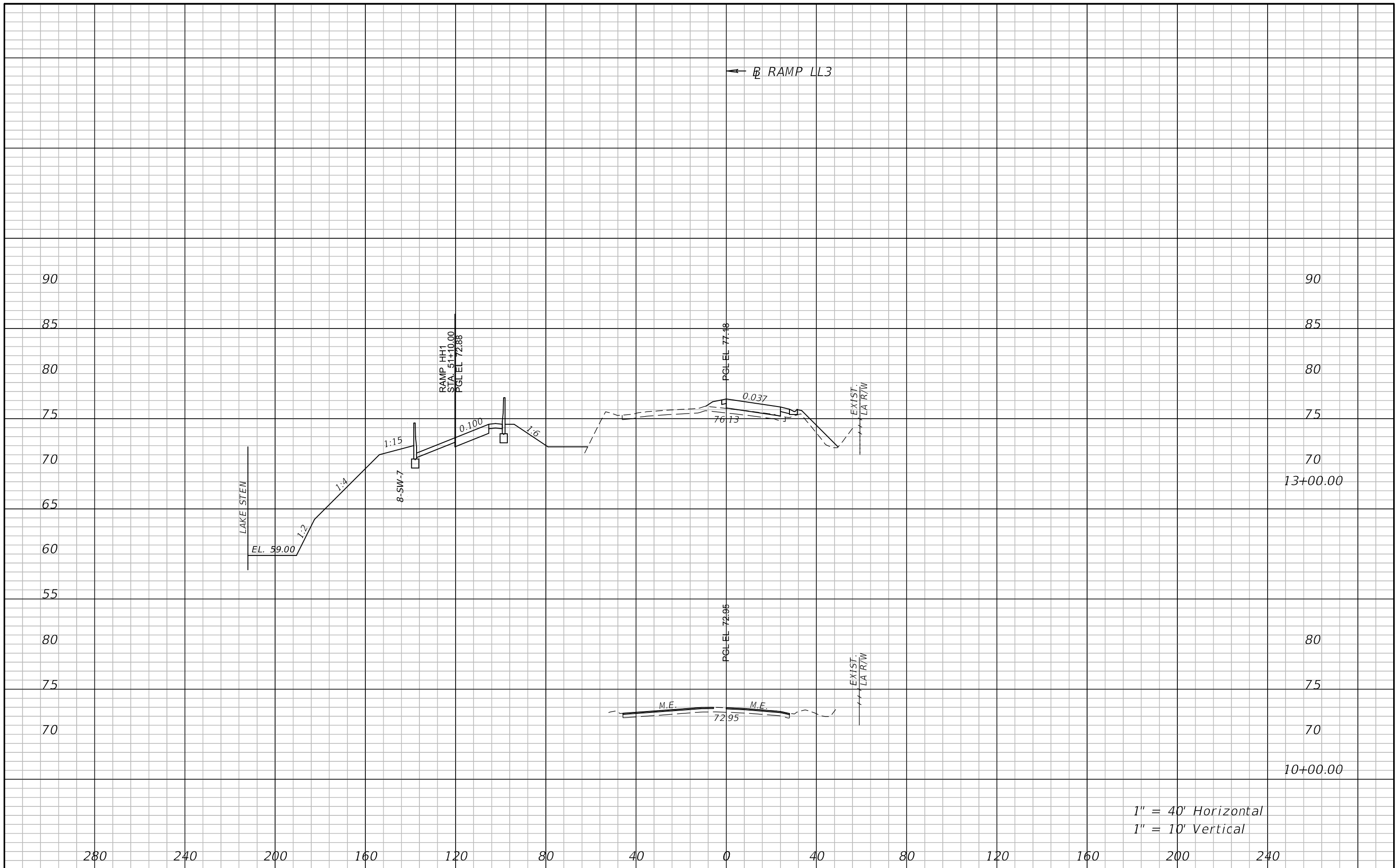

1" = 40' Horizontal  
 1" = 10' Vertical

REVISIONS				ATKINS NORTH AMERICA, INC. 482 S. KELLER ROAD ORLANDO, FL 32810 (407) 647-7275 CERTIFICATE OF AUTHORIZATION NO.: 24 CHAD A. SHOCKLEY, P.E. P.E. NO.: 69331	STATE OF FLORIDA DEPARTMENT OF TRANSPORTATION			<b>CROSS SECTIONS</b> <b>RAMP LL3</b>	SHEET NO.
DATE	DESCRIPTION	DATE	DESCRIPTION		ROAD NO.	COUNTY	FINANCIAL PROJECT ID		
					SR 429	SEMINOLE	240200-4-52-01		

← RAMP LL3

100 100

95 95

90 90

85 85

80 80

75 75

70 70

16+00.00



1" = 40' Horizontal  
1" = 10' Vertical

280 240 200 160 120 80 40 0 40 80 120 160 200 240

REVISIONS			
DATE	DESCRIPTION	DATE	DESCRIPTION

ATKINS NORTH AMERICA, INC.  
482 S. KELLER ROAD  
ORLANDO, FL 32810  
(407) 647-7275  
CERTIFICATE OF AUTHORIZATION NO.: 24  
CHAD A. SHOCKLEY, P.E.  
P.E. NO.: 69331

STATE OF FLORIDA DEPARTMENT OF TRANSPORTATION		
ROAD NO.	COUNTY	FINANCIAL PROJECT ID
SR 429	SEMINOLE	240200-4-52-01

**CROSS SECTIONS**  
**RAMP LL3**

SHEET NO.

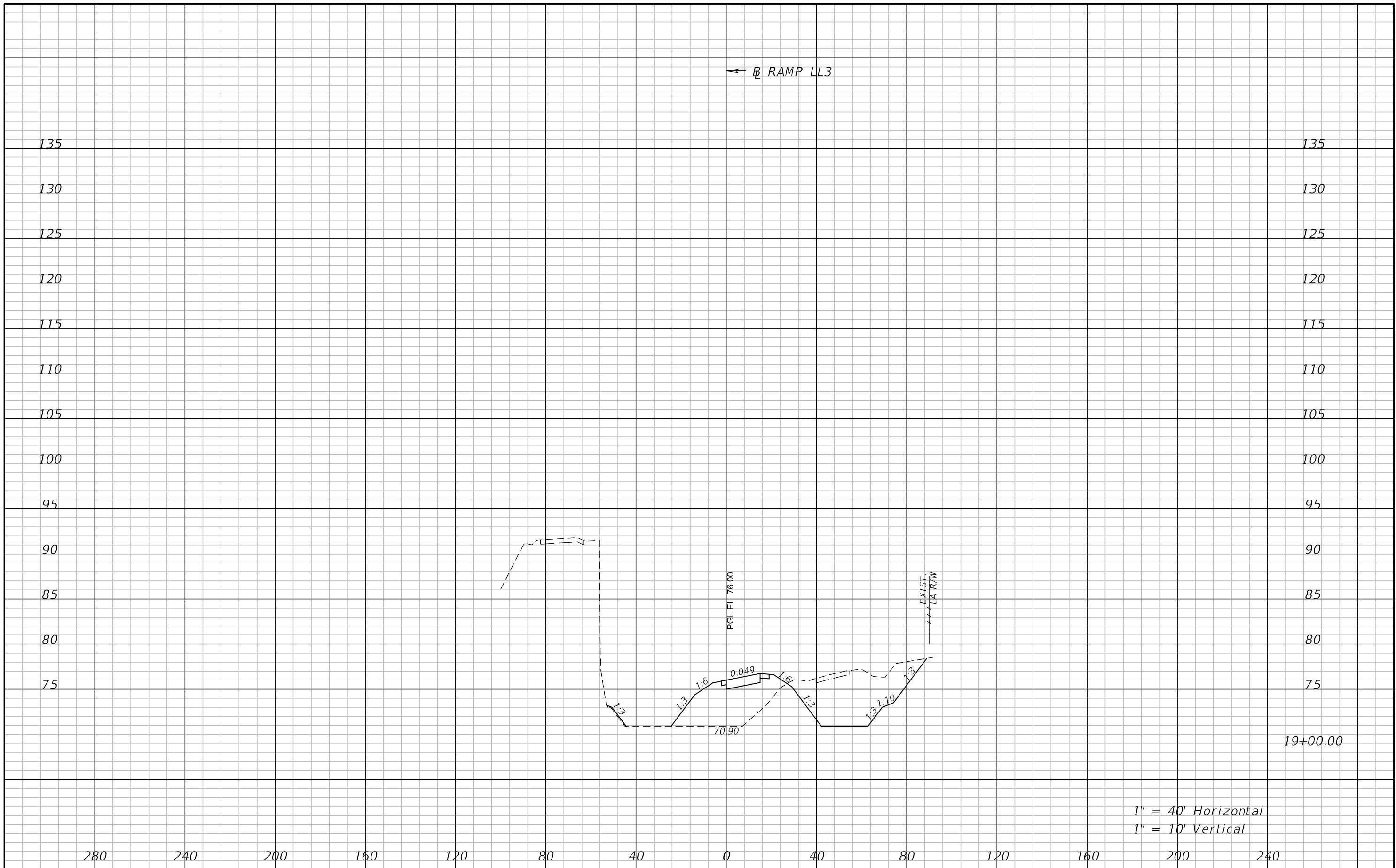

1" = 40' Horizontal  
 1" = 10' Vertical

REVISIONS				ATKINS NORTH AMERICA, INC. 482 S. KELLER ROAD ORLANDO, FL 32810 (407) 647-7275 CERTIFICATE OF AUTHORIZATION NO.: 24 CHAD A. SHOCKLEY, P.E. P.E. NO.: 69331	STATE OF FLORIDA DEPARTMENT OF TRANSPORTATION			<b>CROSS SECTIONS</b> <b>RAMP LL3</b>	SHEET NO.
DATE	DESCRIPTION	DATE	DESCRIPTION		ROAD NO.	COUNTY	FINANCIAL PROJECT ID		
					SR 429	SEMINOLE	240200-4-52-01		



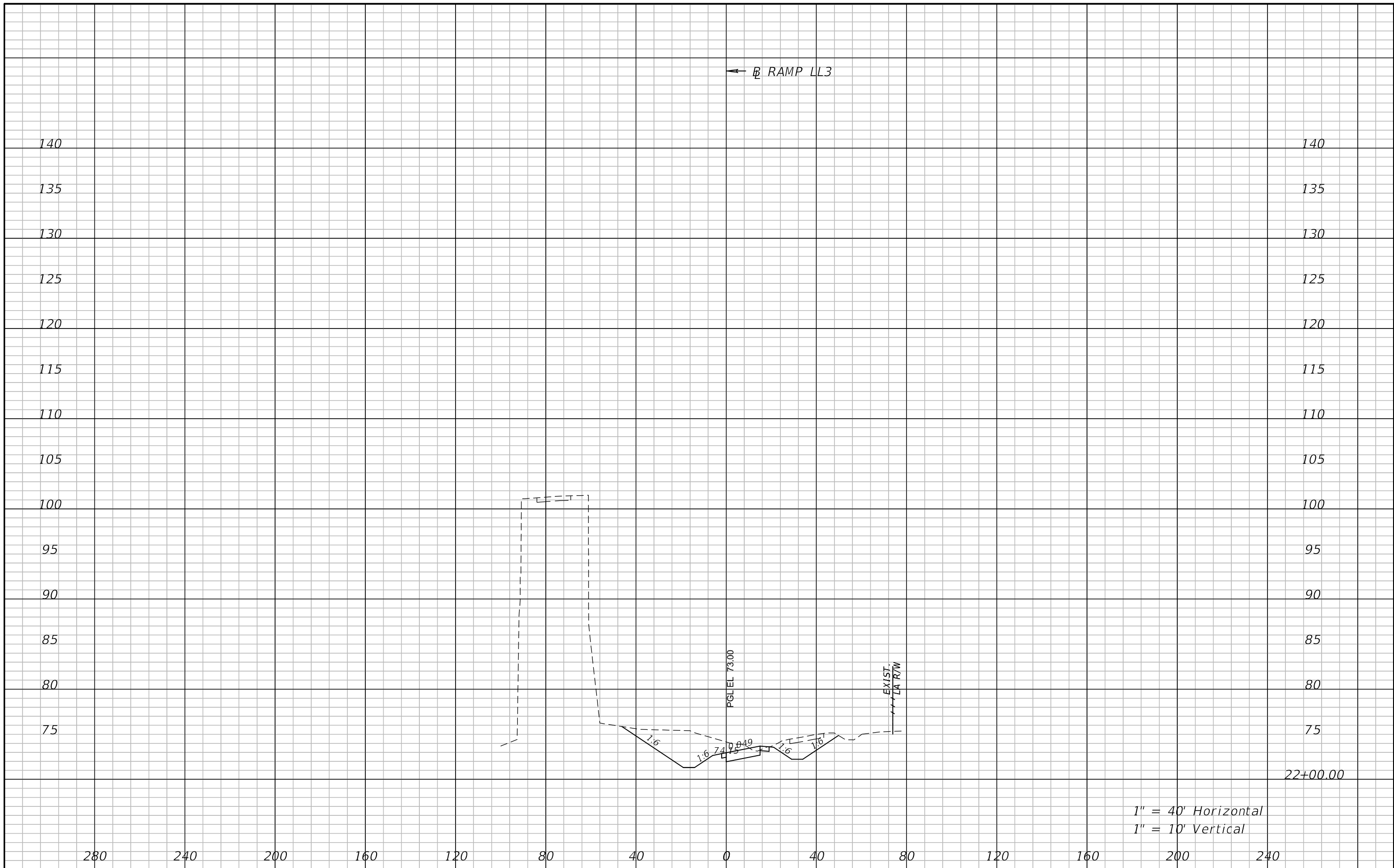

1" = 40' Horizontal  
 1" = 10' Vertical

REVISIONS				ATKINS NORTH AMERICA, INC. 482 S. KELLER ROAD ORLANDO, FL 32810 (407) 647-7275 CERTIFICATE OF AUTHORIZATION NO.: 24 CHAD A. SHOCKLEY, P.E. P.E. NO.: 69331	STATE OF FLORIDA DEPARTMENT OF TRANSPORTATION			<b>CROSS SECTIONS</b> <b>RAMP LL3</b>	SHEET NO.
DATE	DESCRIPTION	DATE	DESCRIPTION		ROAD NO.	COUNTY	FINANCIAL PROJECT ID		
				SR 429	SEMINOLE	240200-4-52-01			

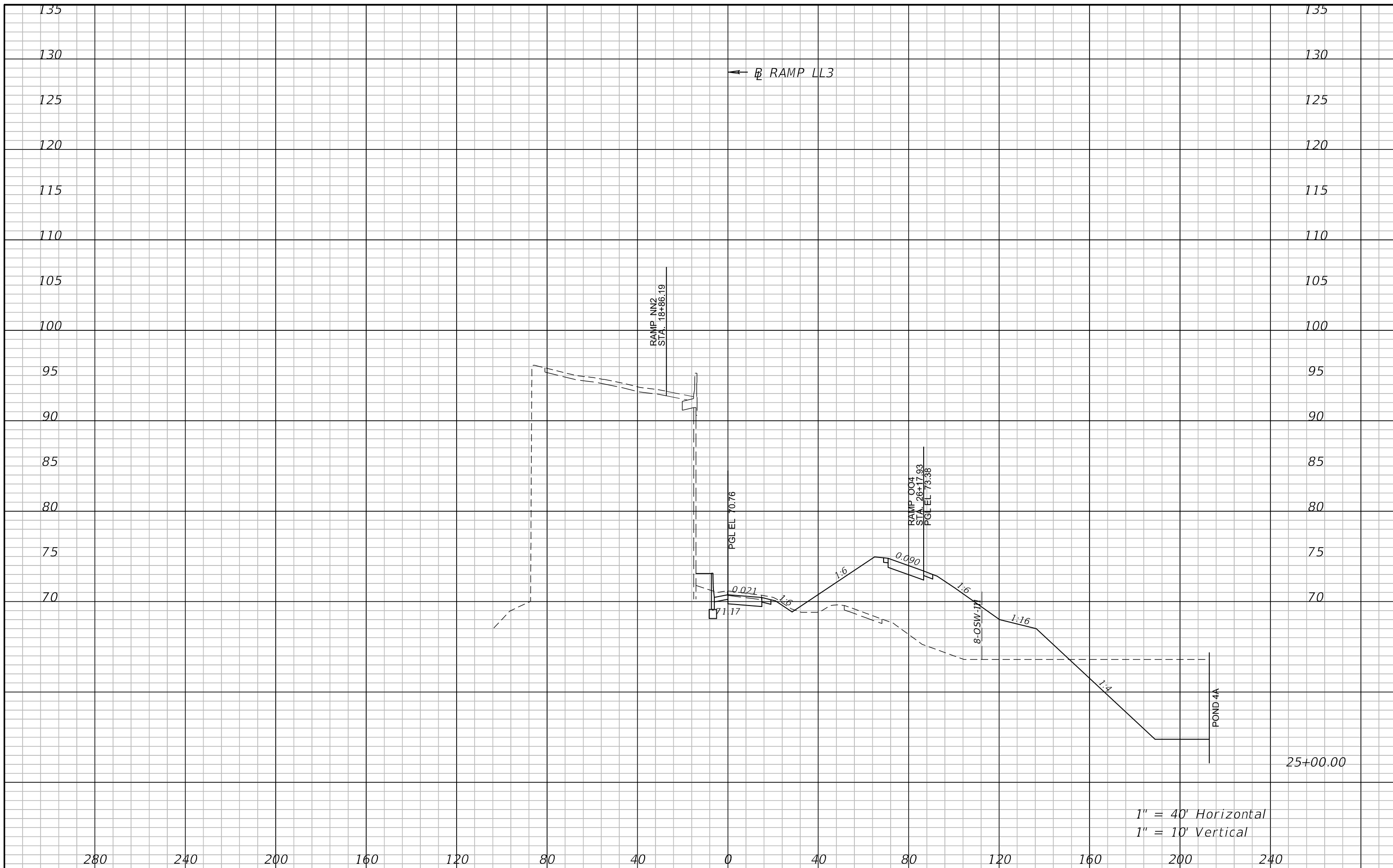

1" = 40' Horizontal  
1" = 10' Vertical

REVISIONS				ATKINS NORTH AMERICA, INC. 482 S. KELLER ROAD ORLANDO, FL 32810 (407) 647-7275 CERTIFICATE OF AUTHORIZATION NO.: 24 CHAD A. SHOCKLEY, P.E. P.E. NO.: 69331	STATE OF FLORIDA DEPARTMENT OF TRANSPORTATION			<b>CROSS SECTIONS</b> <b>RAMP LL3</b>	SHEET NO.
DATE	DESCRIPTION	DATE	DESCRIPTION		ROAD NO.	COUNTY	FINANCIAL PROJECT ID		
				SR 429	SEMINOLE	240200-4-52-01			

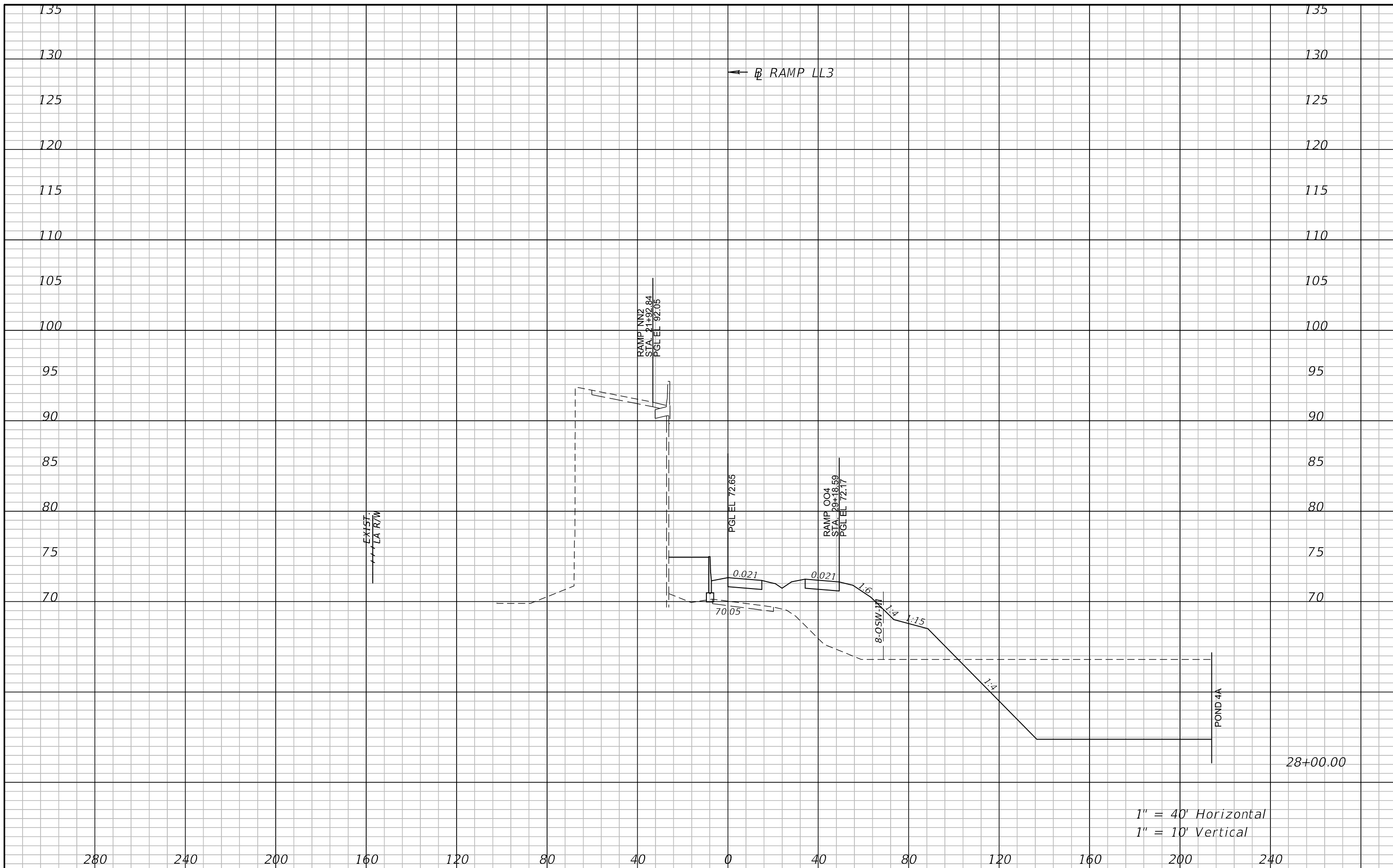

1" = 40' Horizontal  
1" = 10' Vertical

REVISIONS				ATKINS NORTH AMERICA, INC. 482 S. KELLER ROAD ORLANDO, FL 32810 (407) 647-7275 CERTIFICATE OF AUTHORIZATION NO.: 24 CHAD A. SHOCKLEY, P.E. P.E. NO.: 69331	STATE OF FLORIDA DEPARTMENT OF TRANSPORTATION			CROSS SECTIONS RAMP LL3	SHEET NO.
DATE	DESCRIPTION	DATE	DESCRIPTION		ROAD NO.	COUNTY	FINANCIAL PROJECT ID		
					SR 429	SEMINOLE	240200-4-52-01		

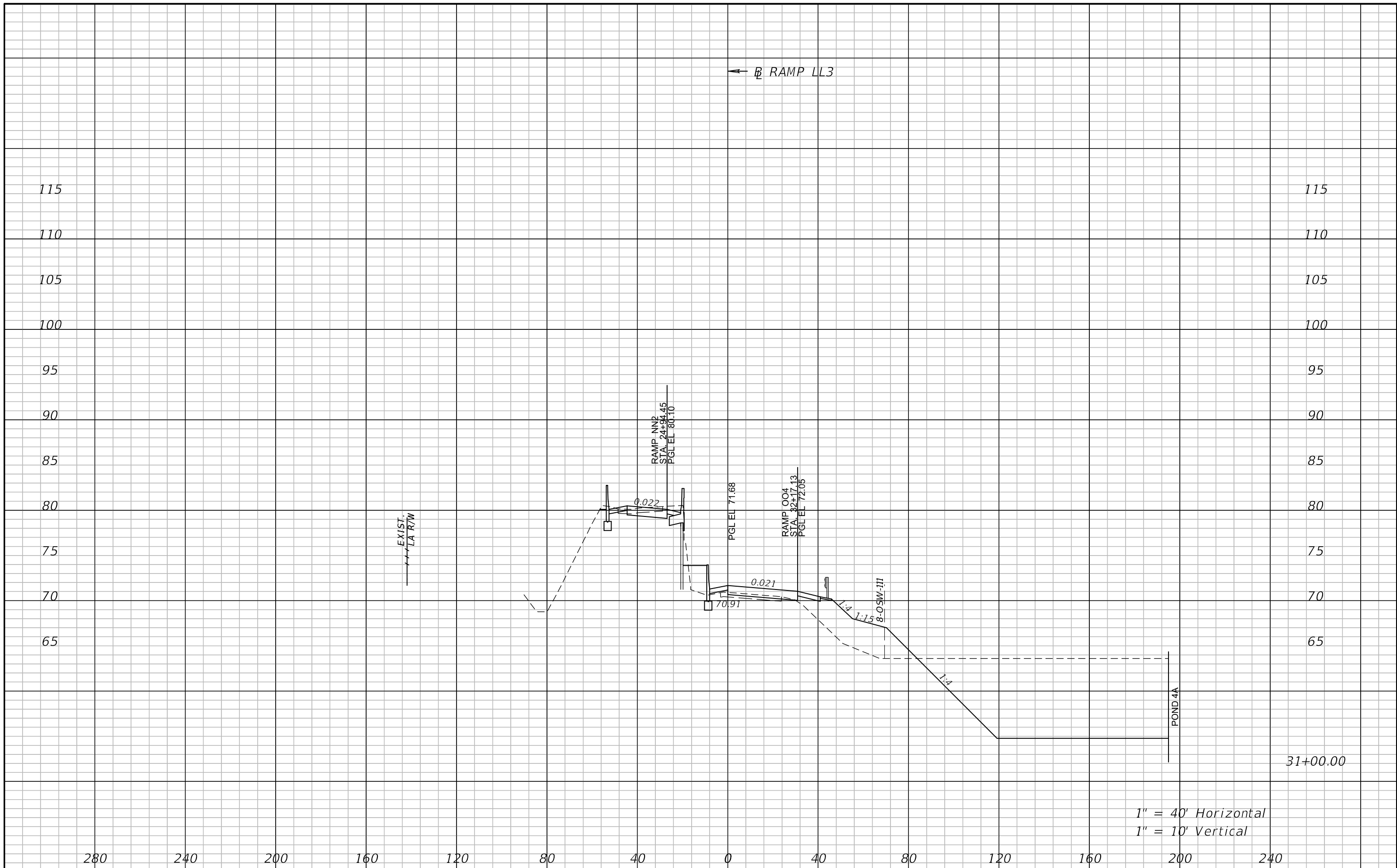

1" = 40' Horizontal  
 1" = 10' Vertical

REVISIONS				ATKINS NORTH AMERICA, INC. 482 S. KELLER ROAD ORLANDO, FL 32810 (407) 647-7275 CERTIFICATE OF AUTHORIZATION NO.: 24 CHAD A. SHOCKLEY, P.E. P.E. NO.: 69331	STATE OF FLORIDA DEPARTMENT OF TRANSPORTATION			<b>CROSS SECTIONS</b> <b>RAMP LL3</b>	SHEET NO.
DATE	DESCRIPTION	DATE	DESCRIPTION		ROAD NO.	COUNTY	FINANCIAL PROJECT ID		
					SR 429	SEMINOLE	240200-4-52-01		



1" = 40' Horizontal  
1" = 10' Vertical

REVISIONS				ATKINS NORTH AMERICA, INC. 482 S. KELLER ROAD ORLANDO, FL 32810 (407) 647-7275 CERTIFICATE OF AUTHORIZATION NO.: 24 CHAD A. SHOCKLEY, P.E. P.E. NO.: 69331	STATE OF FLORIDA DEPARTMENT OF TRANSPORTATION			<b>CROSS SECTIONS</b> <b>RAMP NN1</b>	SHEET NO.
DATE	DESCRIPTION	DATE	DESCRIPTION		ROAD NO.	COUNTY	FINANCIAL PROJECT ID		
					SR 429	SEMINOLE	240200-4-52-01		

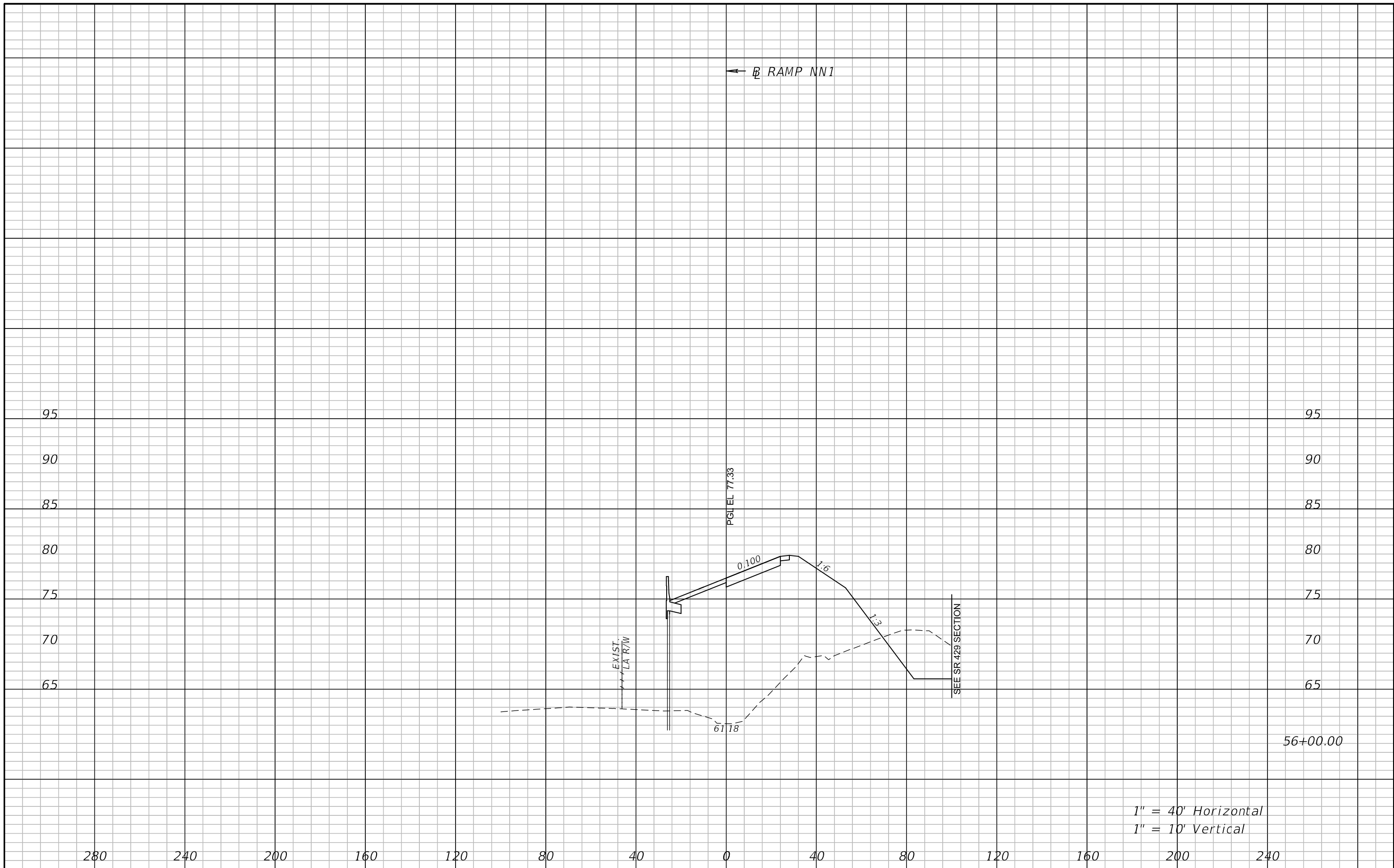

1" = 40' Horizontal  
1" = 10' Vertical

REVISIONS				STATE OF FLORIDA DEPARTMENT OF TRANSPORTATION			CROSS SECTIONS RAMP NN1	SHEET NO.
DATE	DESCRIPTION	DATE	DESCRIPTION	ROAD NO.	COUNTY	FINANCIAL PROJECT ID		
				SR 429	SEMINOLE	240200-4-52-01		

ATKINS NORTH AMERICA, INC.  
482 S. KELLER ROAD  
ORLANDO, FL 32810  
(407) 647-7275  
CERTIFICATE OF AUTHORIZATION NO.: 24  
CHAD A. SHOCKLEY, P.E.  
P.E. NO.: 69331

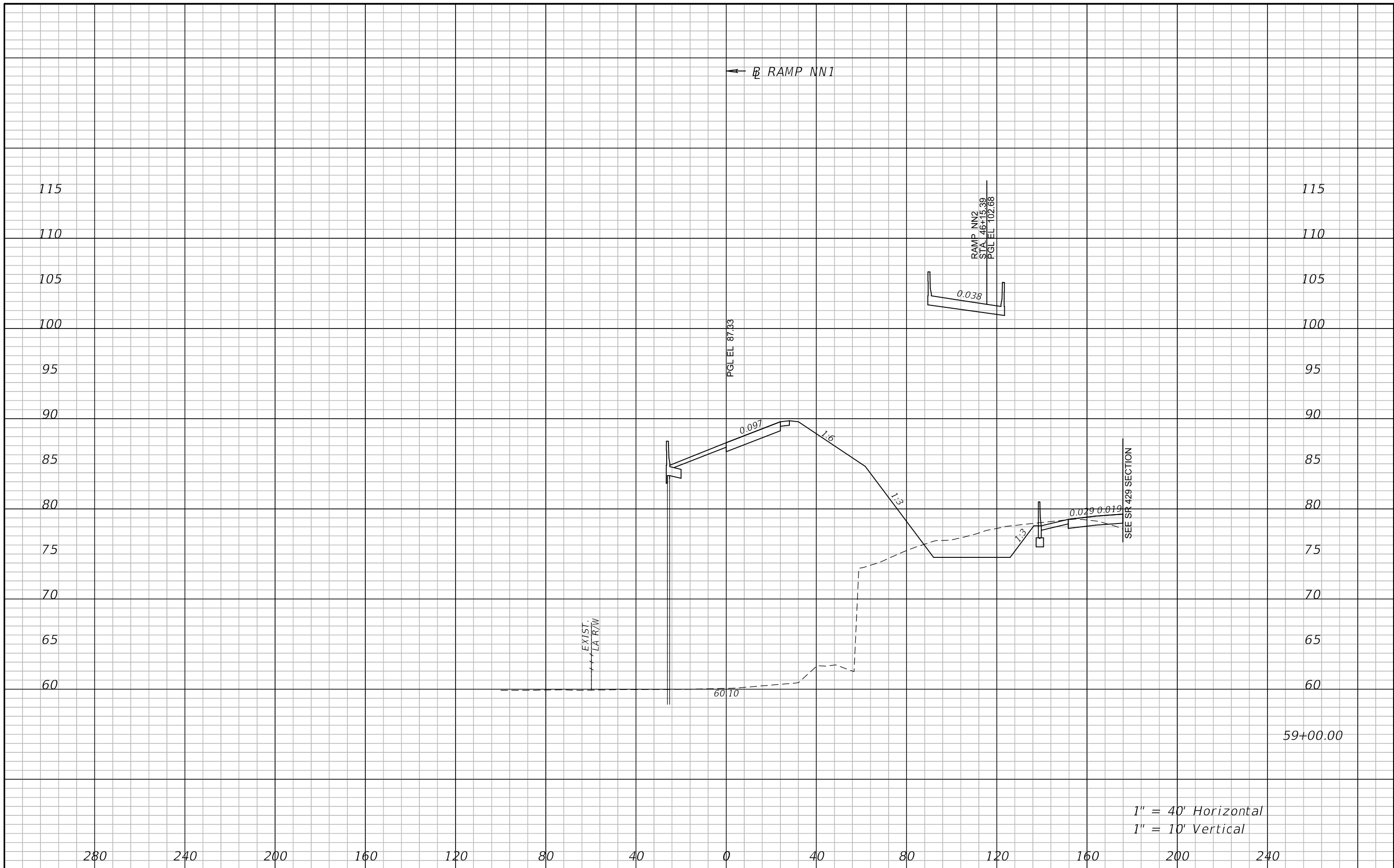

1" = 40' Horizontal  
1" = 10' Vertical

REVISIONS				ATKINS NORTH AMERICA, INC. 482 S. KELLER ROAD ORLANDO, FL 32810 (407) 647-7275 CERTIFICATE OF AUTHORIZATION NO.: 24 CHAD A. SHOCKLEY, P.E. P.E. NO.: 69331	STATE OF FLORIDA DEPARTMENT OF TRANSPORTATION			<b>CROSS SECTIONS</b> <b>RAMP NN1</b>	SHEET NO.
DATE	DESCRIPTION	DATE	DESCRIPTION		ROAD NO.	COUNTY	FINANCIAL PROJECT ID		
				SR 429	SEMINOLE	240200-4-52-01			

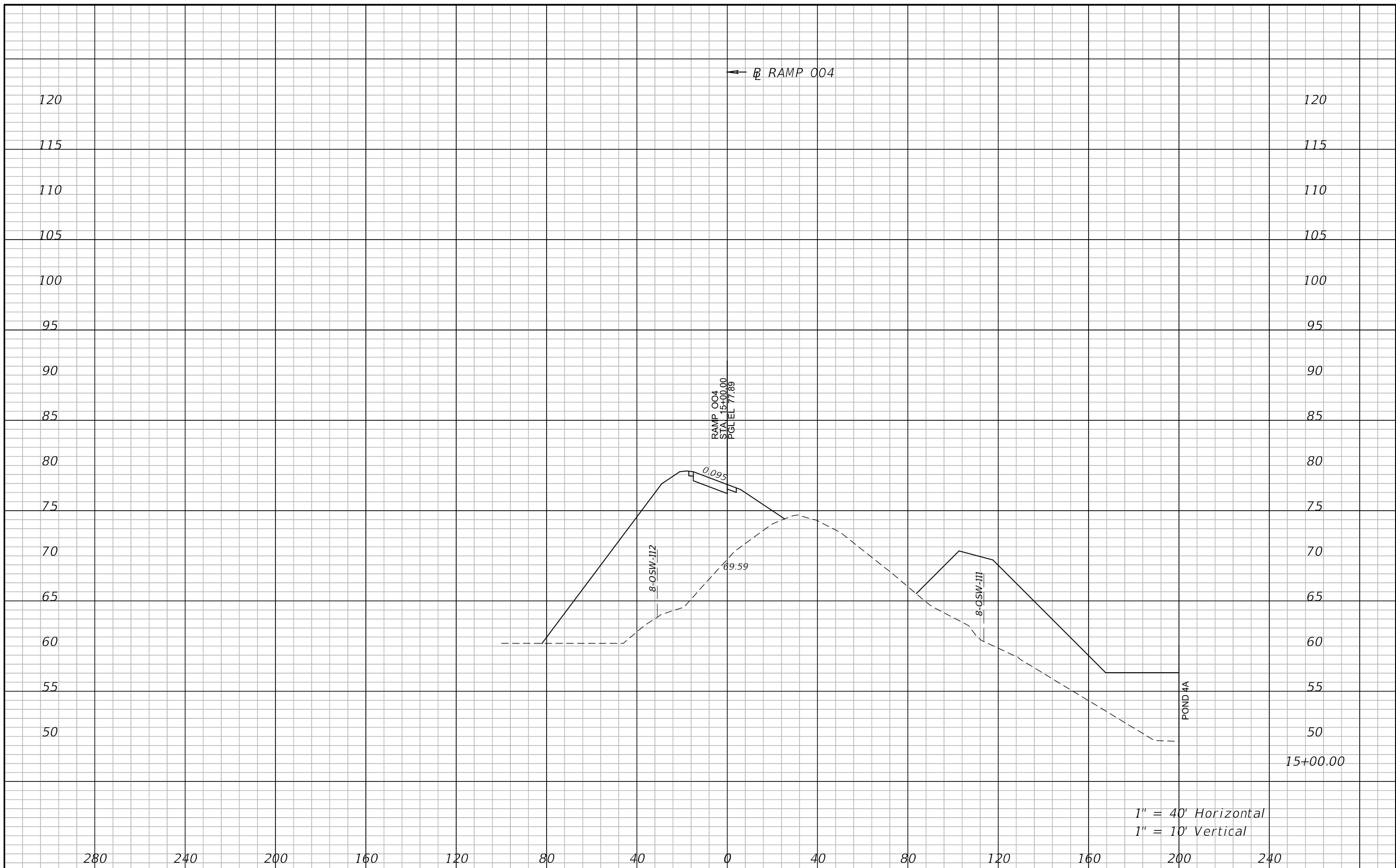

1" = 40' Horizontal  
 1" = 10' Vertical

REVISIONS				ATKINS NORTH AMERICA, INC. 482 S. KELLER ROAD ORLANDO, FL 32810 (407) 647-7275 CERTIFICATE OF AUTHORIZATION NO.: 24 CHAD A. SHOCKLEY, P.E. P.E. NO.: 69331	STATE OF FLORIDA DEPARTMENT OF TRANSPORTATION			<b>CROSS SECTIONS</b> <b>RAMP 004</b>	SHEET NO.
DATE	DESCRIPTION	DATE	DESCRIPTION		ROAD NO.	COUNTY	FINANCIAL PROJECT ID		
					SR 429	SEMINOLE	240200-4-52-01		